Weather Outlook
Tonight
Warmer
Temperatures today: Max., 33; Min., 30
Detailed Report on Last Page

The Kingston Daily Freeman

First in News
Local, National, Foreign
Ulster County's Leading
Advertising Medium

VOL. LXXII.—No. 59 CITY OF KINGSTON, N. Y., MONDAY EVENING, DECEMBER 28, 1942. PRICE FIVE CENTS.

Reds Push In on Greater Nazi Forces as Trap Closes; Allies Keep on Offensive in All Areas

Japs' Plane Location Mystery

Zero Has Become Cypher in Recent Operations in Pacific; Two Theories Advanced

Shift Is Likely

Japs May Be Employing Planes in China and Burma

Washington, Dec. 28 (AP)—One of the questions intriguing Washington authorities today is this:

What has happened to the Japanese air force?

For more than a month it has been conspicuously impotent in the communiques from Pacific war theatres, both in numbers and in fighting ability.

The Japanese have suffered heavily in the number of planes destroyed since last June but it is obvious that they have a considerable force left. Authorities here believe that the explanation of their current inability to fight effectively in the air probably involves other and more complex factors than simple attrition.

One of these may be that the Japs have been forced to concentrate planes and supporting ground units in the South China and Burma areas both for defense against the British thrust into Burma from India and for their own drive in China's Yunnan Province.

If this explanation is true, it can only mean, according to qualified, but unquotable authorities here, that the Japanese air force is insufficient to protect all the vital spots where they must expect attack in the months ahead.

The record of recent enemy air activity in the South Pacific is highlighted by these facts:

Since the great sea-air battle of mid-November, the Japs have bombed the American airfield on Guadalcanal only about four times and then only with lone planes. Previously there had been daily raids in force and frequent night attacks.

At Munda, on New Georgia Island, the Japanese built an air base to counter our force at Guadalcanal. American planes began attacking it about three weeks ago just when it was ready for use and when greatest damage could be done. The Japs lost 30 planes at Munda, according to official navy reports, and we lost two so far as has been announced. In the last reported attack there, 14 enemy planes were shot down and 10 were destroyed on the ground while no American planes were lost.

Following up the raids on Munda, Flying Fortresses struck at the major Jap base at Rabaul, New Britain. A Japanese fighter force took to the air but did not attack.

Those are the high spots of recent air combat in the South Pacific. They are not without parallel in fighting far to the north—for Japan's weak airforce at Kiska in the Aleutian Islands was wiped out last fall after about three months of vain resistance to American bombers and fighters.

Marine officers back from Guadalcanal report that the Jap pilots encountered there in the last few weeks are decidedly inferior fighters. They characterize them as being generally third-raters.

Japanese planes likewise seem to have been proved entirely inferior to American types. The Zero, with all its highly-touted maneuverability, simply cannot stand up in combat with American planes.

Another element reported to contribute to the weakness of Japan in the air is her inflexibility of tactics. American fighter plane methods have been modified in accordance with actual combat experience. The Japs always fight the same way and their vulnerable points are therefore well known.

It was the battle of Midway last June—the greatest sea-air battle of the war so far—that really started them down hill. For there they lost four carriers and hundreds of pilots and planes. Since Midway their plane and pilot losses have mounted steadily and their effectiveness in battle has as steadily declined.

Connecticut Boy Drowns Trying His New Skates

Greenwich, Conn., Dec. 28 (AP)—A desire to try out new Christmas skates caused the death yesterday of George Novak, 14, son of Mr. and Mrs. Joseph Novak of Port Chester, in the icy waters of the Byram river.

Detective Thomas G. Dean of Greenwich said that Ralph Simpson, 12, who accompanied Novak and the latter's brother, James, eight, told him the drowned youth had said just before the accident that he was going to try out the ice to see if it was safe.

Simpson and young Novak, who were skating at some distance, ran for help and Akwal Wolder of East Porchester dived for the body which was recovered in 10 feet of water on the Connecticut side of the river.

Former and New French Commanders in Africa



General Henri Honore Giraud (right), new commander of all French Africa, confers with Admiral Jean Darlan during an inspection of military installations before Darlan was assassinated. This photo, radioed from London to New York, is the first of General Giraud since his escape to North Africa.

Canadian Trains Collide; 33 Die, 119 Are Injured

Troop TrainEngineCrashes Into Stationary Local; Soldiers Form First Aid, Rescue Squads

Almonte, Ont., Dec. 28 (AP)—Thirty-three holiday passengers were killed and 119 injured, many critically, when the locomotive of a Canadian Pacific troop train plowed through the three wooden cars of a local train standing in the station here last night, officials of the railway said today.

A corrected casualty list was released by the railway after earlier reports had listed a total of 232 casualties, including 32 dead.

Virtually all the dead and injured were in the three coaches which were taking aboard men, women and children at Almonte on the run from Pembroke, Ont., to Ottawa.

The troop train was only slightly damaged. It was moving from the Petawawa military camp.

Throughout the night, in the flickering light of a bonfire built from the wreckage of the smashed cars, rescue workers toiled to release trapped pasrengers and remove the dead.

Scattered in the deep snow were reminders of the recent holiday festivities, torn bundles in the brilliant color of Christmas wrappings.

Soldiers aboard the troop train coming from Petawawa, Ont., quickly formed first aid and rescue squads, and still were combing the wreckage hours later for additional victims.

All doctors and ambulances in nearby districts were summoned, and hospitals as far away as Ottawa prepared to receive the injured.

The wreck was one of the worst in the railroad's history. The Almonte city hall and a nearby theatre were turned into emergency hospitals.

An investigation was begun at Ottawa by the board of transport commissioners for Canada.

Taxpayers' Organization Submits Plan to Dewey

Albany, N. Y., Dec. 28 (AP)—Overhauling of what it termed New York's "Helter-Skelter" tax structure and a lowering of state taxes were urged upon Governor-Elect Thomas E. Dewey today by the citizens public expenditure survey, a taxpayer organization.

The survey said it called for this four-point program in a statement presented to Dewey:

1. Use of the indicated $80,000,000 state surplus to cut taxes; 2. revision of the tax structure, eliminating or integrating the nine "emergency" levies; 3. elimination of tll non-essential spending, and, 4. "streamlining" State Departments and reviewing state-local fiscal relationships.

"Many thousands of taxpayers face a serious financial crisis," said L. Richard Guylay, executive vice-president of the survey with "rising living costs and crushing federal taxes."

Italians Withdraw Funds

London, Dec. 28 (AP)—Increasingly frequent allied air raids and fear of invasion from North Africa are causing the Italian people to make large-scale withdrawals of bank deposits, it is reported in local financial circles. The financial news said that the new wave of hoarding came at a time when "advanced inflation already had undermined confidence in the lira." "Prices in the Italian black market have been soaring and the lira has slumped in neutral countries," the paper added. The Italians were said either to be hoarding bank notes or purchasing land or art treasures.

Tentative Tax Rate For '43 Set at $42.80

Figure Shows Drop of $1.64 From Rate of 1942; Hearing on Tuesday

Kingston's tax rate for 1943 will be $42.80, or a few cents less, if the tentative city budget prepared by Mayor William F. Edelmuth is adopted by the Common Council at its regular monthly meeting in January.

This is a decrease of $1.64 from this year's tax rate which was $44.44 per thousand valuation.

A public hearing on the tentative budget will be held by Mayor Edelmuth on Tuesday evening at 7:30 o'clock in the council chambers at the city hall.

In the tentative budget that has been prepared there is an increase in pay of $10 a month granted the police and fire department members, owing to the increased cost of living. There will also be given the usual increments to those on the civil service list.

Mayor Edelmuth said today that the debt service and interests on city bonds was larger than it was the past year, and the increase amounted to approximately $14,000. This was due to the fact that more bonds mature in 1943.

Old Tubes to Be Turned In

Washington, Dec. 28 (AP)—Owners of radio sets soon will be required to turn in their old tubes when they buy new ones. In making this announcement today, the War Production Board said the requirement would permit the salvaging of tube bases which, in some cases, can be refabricated. The turn-in requirement probably will go into effect early in 1943.

Woman Is Burned As Gas Ignites

Mrs. John Rydzewski, 19, Is Taken to Hospital for Face Burns

Mrs. John Rydzewski, 19, of 29 Jarrold street, was burned about the face when coal gas from the kitchen stove ignited at 10:26 o'clock this morning. She was rushed to the Kingston Hospital in the police radio car manned by Officers Wesley Cramer and Walter McDonough, and after treatment returned to her home.

Fire Chief Joseph L. Murphy, who investigated the accident, said that Mrs. Rydzewski opened the lid of the coal stove in the kitchen and was poking the fire to stir it up after placing fresh coal on the fire. Coal gas accumulated, due probably to the fact that the chimney damper was not opened, and when the hot coals were exposed they ignited the coal gas.

As the coal gas ignited it flashed up into her face, burning it, and also set fire to some clothing hanging on a line in the kitchen near the stove.

The fire department was called, and soon had the fire under control. The damage was slight.

Registration Is Due

Registration of all wholesalers and retailers of coffee in Kingston will be held at the office of the Kingston War Price and Rationing Board on December 29, 30 and 31. All inventory data must be in the hands of the rationing board by the first of the year.

Status of Indian Empire No Longer Causes Anxiety

While Defense of India Is Matter Of Concern, Hindustan Is Well Prepared for Military Action

By DeWITT MACKENZIE

New Delhi, Dec. 27 (Delayed)—Looking back from nine months to the black days when the sprawling sub-continent of India was unprepared to defend itself against a Japanese invasion it's good to be able to report with certainty that this great empire's security is no longer a cause of anxiety.

Of course the defense of India is still a matter of concern, just as is the defense of England, or our own United States for that matter. There always must be an element of danger so long as the Mikado's barbarians are sitting just across the bay of Bengal in Burma.

However, we can say that Hindustan today is so well set for military action that it feels capable of dealing with an emergency. The time of sleepless nights has passed.

I arrived in the Indian capital last night and the first thing I did was to check on the military situation to make sure it looked as good at close range as it has from a distance. It seems even better here where we are up against actualities.

India has a big army of at least a million under arms here at home, apart from the hundreds of thousands of men who are fighting overseas. The training of new troops is proceeding well. Other defensive projects are said to be in an equally satisfactory condition.

So far as concerns the possibility of a Japanese invasion, the readers of this column will recall that from the outset of the Nipponese conquests in Indonesia and Burma I said that an attempt to conquer India proper was remote despite this country's military and political weaknesses. This estimate was based on the undoubted fact that an invasion would not be strategically sound except from the standpoint of some emergency such as might develop, for example, in the Russo-German theatre.

The Japs already had overrun all and maybe more than they could hope to digest. So why ask for trouble by trying to swallow giant India. The Nipponese military leaders will steal all they can get away with, but the intimations have been that they are trying not to let their eyes get bigger than their stomachs.

Still there always was the bare possibility that Hitler might persuade his allies to strike at India

(Continued on Page 10)

Canned Foods Rationing Will Start in February Over Nation

O.P.A. Gives List Of Items Exempt From Ration Plan

Complete List of Foods to Be Given Out on Point Basis Listed by Officials

Washington, Dec. 28 (AP)—Processed foods to be rationed in Febuary, and commodities not included in the rationing order, as listed by the Office of Price Administration:

Canned and bottled fruits and fruit juices (including spiced fruits).

Apples, including crabapples, applesauce, apricots, baby foods, berries, all varieties, cherries, red sour pitted, cherries, other, cranberries and sauce, fruits for salad and fruit cocktail, grapefruit, grapefruit juice, grape juice, peaches, pears, pineapple, pineapple juice, all other canned and bottle fruits, fruit juices, and combinations.

Canned and Bottled Vegetables and Vegetable Juices

Asparagus, baby foods, beans, fresh lima, beans, green and wax, beans, all canned and bottled dry varieties, including baked beans, soaked dry beans, pork-and-beans, kidney beans and lentils; beets, including pickled; carrots, corn, peas, sauerkraut, spinach, tomatoes, tomato catsup and chili sauce, tomato juice, all other tomato products, all other canned and bottled vegetables.

Other Processed Foods

Canned soups, all types and varieties.

Dried, dehydrated fruits; Prunes, raisins, all others.

Frozen fruits: cherries, peaches, strawberries, other berries, all other frozen fruits.

Frozen vegetables: asparagus, beans, lima, beans, green and wax, broccoli, corn, peas, spinach, all other frozen vegetables.

The following items are not included:

Candied fruits, chili con carne, frozen fruits in containers over 10 pounds, frozen vegetables in containers over 10 pounds, fruit cakes, fruit juices in containers over one gallon, fruit puddings, jams, jellies, meat stews containing some vegetable, olives, paste products, (such as spaghetti, macaroni, noodles) whether or not they are packed with added vegetable sauces, pickles, potato salad, preserves, relishes, vegetable juices in containers over one gallon.

Navy Is Mobilized

London, Dec. 28 (AP)—The German-controlled Paris radio reported today that Generalissimo Francisco Franco had ordered mobilization of the small Spanish navy. There was no immediate confirmation from any other source, and the significance of the report was not immediately clear. Informed London observers hazarded the opinion that the mobilization, if true, mainly was a gesture to accompany the new Spanish-Portuguese pact. In any case, they said, the move would be of small military importance, since the Spanish navy at last official reports consisted principally of six cruisers, one fairly new 10,000-tonner and five of 6,000 tons each. There also were said to be 18 destroyers, six small torpedo boats, nine submarines and five minelayers.

Retail Official Says Announcement Unfair

Chicago, Dec. 28 (AP).—A National Retail Association official said today that the government announcement of a plan for rationing canned, frozen and dried fruits and vegetables would bring about "just what they want to avoid—unfair distribution."

Mrs. Rose Marie Kieffer, secretary of the National Association of Retail Grocers, said "we deplore government officials giving the unscrupulous portion of the public a month to do their hoarding. Rather than realize their hope of equitable distribution at the start of rationing, they will by this announcement produce an unfair distribution."

Fulmer Condemns Food Statement Month in Advance

Rationing Authorities Are Accused of Promoting Hoarding; Buying Wave Reported

(By The Associated Press)

The Chairman of the House Agricultural Committee, Rep. Fulmer (D.-S.C.) joined today in condemnation of the food administration's announcement, more than a month in advance, of its plan to ration more than 200 kinds of commercially processed foods.

Fulmer told reporters rationing authorities had "promoted a buying wave and encouraged hoarding."

Price Administrator Leon Henderson, in announcing last night Food Administrator Wickard's orders to ration canned food, frozen and dried fruits and vegetables, as well as soups, tomato products and juices, said "the reasons for announcing the program this far in advance may be found in the magnitude of the job to be done before rationing can begin."

Henderson asserted 1,500,000 O.P.A. volunteers would have to be recruited and trained in connection with the registration for ration book No. 2, under which foods will be distributed. He appealed to Americans to "play fair with the nation's food supply" and not stock up. Secretary of Agriculture Wickard and O.W.I. Director Elmer Davis supplemented this appeal in radio addresses.

Some stores reported "runs," but many already had established limits tof one or two cans of each food to a customer. Chain store executives in New York said the announcement "makes it legal," explaining they have limited sales for months. A survey showed 17 of 18 stores in one Ohio district doing the same. Samuel Leask, southern California director of O.P.A., said many grocers there had limited canned goods purchases for some time, at O.P.A.'s request.

In New Haven, Conn., several retail stores reported inquiries from persons seeking to buy canned goods by the dozen. Independent stores there were selling only two or three cans to each person, and chain stores for several weeks had limited sales to one can of

(Continued on Page Two)

Dakar Comes to Life With Arrival Of Americans; Big Things Expected

(The arrival of American troops in Dakar was disclosed last week by Joseph Morton of The Associated Press, the only American war correspondent on hand to report the stirring news in a dispatch direct from that French West African port. In the following dispatch Morton gives more details of the situation the Americans found in Dakar).

By JOSEPH MORTON

Dakar, Dec. 26 (Delayed) (AP)—The mysterious and strategic port of Dakar, closed for many months to the allies and Axis alike, is beginning to awaken from a long siege of war-imposed sleeping sickness.

With the arrival of American troops, an air of expectancy and impending big doing has penetrated the city. The 40,000 white residents, most of them youthful and lively, are facing the prospect of once again having something important to do, and somewhere to go.

The man in the street anticipates that the swing of French West Africa to the allies will mark a big change in the badly-crowded metropolis teeming with soldiers and sailors. He is tired of pillbox construction, bicycles, pony carts, charcoal-burning automobiles, choked apartments and hotels, super-rationing, propaganda, counter-propaganda, and counter-counter-propaganda.

Now that West Africa is all on one horse, he would like to get on with the war. He wants an end to the complexity caused when the old fifth column (of pro-allies) became legal overnight, and collaborationists changed horses in mid-stream, or started a new fifth column.

John Doe of Dakar and his

(Continued on Page Eight)

Dried, Frozen Fruits, Vegetables, Juices and Soups Included on Point Basis

Washington, Dec. 28 (AP)—You will need a ration book with your can opener beginning in February.

In an extraordinary broadcast to the American people, Food Administrator Claude R. Wickard outlined plans last night to ration all canned, dried, and frozen fruits and vegetables, and their juices, including soups, as soon as the machinery can be set up.

The purpose, as Wickard explained it, is to insure an equitable distribution on the home front while supplying the armed forces and our fighting allies, who together will need about 25 per cent of all the food that we produce next year.

In a warning against hoarding, the Office of Price Administration emphasized that consumers must list stocks on hand when registering for war ration book two, the "point" rationing book which will be used for canned goods, and later for meats and other commodities.

Fresh fruits and vegetables, and those preserved at home, will not be affected.

Wickard, declaring that nearly half of next year's production of canned and dried fruits and vegetables will be needed for military purposes, said:

"On the average, 33 pounds of canned, frozen, or dried fruits and vegetables are expected to be available for each person in 1943 as compared with an average of about 46 pounds a year from 1937 to 1941.

"But that doesn't mean," he said, "we will be poorly fed. At present—assuming that we meet production goals and that military and lend-lease needs stay in line with present estimates—it looks as if we will have a civilian food supply about as big as we had in the last half of the 1930's. Here are the prospects for some of our foods:

"Dairy products—90 to 95 per cent as much per capita for our civilian population in 1943 as was consumed in the 1935-39 period.

"Meats—100 to 105 per cent of the 1935-39 period.

"Poultry—150 to 160 per cent.

"Eggs—90 to 95 per cent.

"Potatoes—95 to 100 per cent.

"Fresh citrus fruits—125 to 130 per cent.

"Fresh vegetables—90 to 95 per cent.

"Cereals—Abundant supplies, we can have all that we want to eat."

While everyone will not get as

(Continued on Page Two)

Six-Year-Old Girl Dies of Dysentery

Marks Third Similar Death in City This Year; Taken Ill Dec. 21

Harriet, the six-year-old daughter of Mr. and Mrs. Alfred Morris, of 78 Hunter street, died on Saturday afternoon in the Benedictine Hospital from an attack of dysentery. Her death was the third death of dysentery in Kingston this year. Her sister, Carolyn, 3 years old, was removed to the hospital on Sunday suffering from dysentery, and her condition today was reported as fair.

Harriet was taken ill on Monday evening, December 21, after she had taken part in the annual Christmas exercises in the chapel of the Rondout Presbyterian Church. That night after she had spoken a piece she complained of pains in her stomach. She was taken home and on Saturday morning her condition was such that it was decided to remove her to the hospital where she died a few hours later.

Dr. L. E. Sanford, health officer, said today that the health department was making a thorough investigation. He said that Carolyn, who is now in the hospital, had been stricken with dysentery the first of December, but had apparently fully recovered at that time.

Cultures will be taken of the entire family which consists of the parents, four sons, Leonard, Clifford, James and Vernon, and Carolyn.

Dr. Sanford said that he had investigated the food the family had eaten without tracing the source of the infection.

Funeral notice will be found in the local death record.

Jaws of New Soviet Trap Are Only 45 Miles Apart Northeast of Tsimlyansk

Gains Announced

Allies Tell of Improved Positions in Africa, Far East

By JAMES M. LONG
(Associated Press War Editor)

The Red Army was reported today swiftly drawing shut a second and still larger circle of entrapment around the Nazis in the salient to Stalingrad, threatening uncounted new German forces with the fate of the 22 divisions already declared hemmed in and doomed.

The jaws of the new trap were said to be only 45 miles apart northeast of Tsimlyansk, on the lower Don, mid-way between Rostov and Stalingrad.

As the Russian comeback offensive surged ahead in the bitter cold on all four major fronts on Hitler's eastern flank, the correlated Allied sweep across North Africa pressed to within 180 miles of Tripoli, where Marshal Rommel's retreating columns were reported streaming on into Tunisia for a last stand.

In every phase of fighting, on land and in the air, from the Russian front to North Africa, the Allies were keeping to the attack and the Axis battled for time, on the defensive.

The continued British advance upon Tripoli was announced in a Cairo communique which said "yesterday our troops were in contact with the enemy in the Wadi Bei El Chebir area, 40 miles west of Sirte."

That represented a thrust of almost half the distance to Tripoli from El Agheila since Gen. Sir Bernard L. Montgomery's British Eighth Army overran that Libyan defense line two weeks ago.

From both sides, Allied bombers battered the Axis-held ports of Tunisia in hard week-end blows. Flying Fortresses pounded Bizerte and Sfax. Only two of the big bombers were lost, and two ships at Sfax were reported sunk. The Cairo communique announced raids Saturday night on Tunis and Sousse.

On the mud-clogged Tunisian land front, Gen. Henri Honore Giraud's French North African troops were proving their worth in the Allied battleline.

They announced an important advance south of Pont-Du-Fahs, some 30 miles south of Tunis, where they hold the southern flank of the Allied line with Americans in the center and British to the north.

This was one of two French forces reported to have thrust through stiffening German defenses to positions roughly 35 miles from the Gulf of Hammamet on the Tunisian east coast, threatening thus to cut the Axis Tunisian front in two. The second column was near Kairouan, about 50 miles farther south and 35 miles west of Sousse.

An Allied headquarters communique said French troops "have displayed high fighting qualities" and "are being reinforced and re-equipped."

It was not known whether these forces would continue to be under direct command of General Giraud since his designation as high commissioner of French Africa, to take the place of the assassinated Admiral Jean Darlan.

Allied ground forces continued to hold the important hill position six miles northeast of Medjez-El-Bab, which they won Christmas Day in a fierce fight in which the height changed hands three times.

Along this battlefield, 28 miles from Tunis, the Germans were reported working with feverish haste to bolster their defenses, using huge tanks as pillboxes, stringing up wire, and strewing mines.

Russian dispatches said the jaws of the new trap in the Don bend was being closed by the capture of the villages of Biriukov and Solonetzky.

Biriukov is 22 miles northeast of Tsimlyansk, on the Don, and apparently was seized in a thrust from the east, by-passing Kotelnikovski.

Solonetzky, 45 miles northeast of Biriukov, was wrested from the Germans by an arm of the middle Don offensive from the north.

A Moscow communique said that in the drive down the lower Don 600 Germans were slain in a night battle as the Red Army forged steadily on.

In the middle Don offensive where the Russians are pressing westward into the Ukraine and southward toward Rostov, 600 more Germans were reported killed and an important Nazi stronghold was captured.

The Russians said the Germans, in their retreat, were abandoning large quantities of stores and war

(Continued on Page Two)

Weather Outlook
Tonight
Warmer
Temperatures today: Max., 35; Min., 28
Detailed Report on Last Page

The Kingston Daily Freeman

First in News
Local, National, Foreign
Ulster County's Leading
Advertising Medium

VOL. LXXII.—No. 59 CITY OF KINGSTON, N. Y., MONDAY EVENING, DECEMBER 28, 1942. PRICE FIVE CENTS.

Reds Push In on Greater Nazi Forces as Trap Closes; Allies Keep on Offensive in All Areas

Japs' Plane Location Mystery

Zero Has Become Cypher in Recent Operations in Pacific; Two Theories Advanced

Shift Is Likely

Japs May Be Employing Planes in China and Burma

Washington, Dec. 28 (AP)—One of the questions intriguing Washington authorities today is this:

What has happened to the Japanese air force?

For more than a month it has been conspicuously impotent in the communiques from Pacific war theatres, both in numbers and in fighting ability.

The Japanese have suffered heavily in the number of planes destroyed since last June but it is obvious that they have a considerable force left. Authorities here believe that the explanation of their current inability to fight effectively in the air probably involves other and more complex factors than simple attrition.

One of these may be that the Japs have been forced to concentrate planes and supporting ground units in the South China and Burma areas both for defense against the British thrust into Burma from India and for their own drive in China's Yunnan Province.

If this explanation is true, it can only mean, according to qualified, but unquotable authorities here, that the Japanese air force is insufficient to protect all the vital spots where they must expect attack in the months ahead.

The record of recent enemy air activity in the South Pacific is highlighted by these facts:

Since the great sea-air battle of mid-November, the Japs have bombed the American airfield on Guadalcanal only about four times and then only with lone planes. Previously there had been daily raids in force and frequent night attacks.

At Munda, on New Georgia Island, the Japanese built an air base to counter our force at Guadalcanal. American planes began attacking it about three weeks ago just when it was ready for use and when greatest damage could be done. The Japs lost 30 planes at Munda, according to official navy reports, and we lost two so far as has been announced. In the last reported attack there, 14 enemy planes were shot down and 10 were destroyed on the ground while no American planes were lost.

Following up the raids on Munda, Flying Fortresses struck at the major Jap base at Rabaul, New Britain. A Japanese fighter force took to the air but did not attack.

Those are the high spots of recent air combat in the South Pacific. They are not without parallel in fighting far to the north for Japan's weak airforce at Kiska in the Aleutian Islands was wiped out last fall after about three months of vain resistance to American bombers and fighters.

Marine officers back from Guadalcanal report that the Jap pilots encountered there in the last few weeks are decidedly inferior fighters. They characterize them as being generally third-raters.

Japanese planes likewise seem to have been proved entirely inferior to American types. The Zero, with all its highly-touted maneuverability, simply cannot stand up in combat with American planes.

Another element reported to contribute to the weakness of Japan in the air is her inflexibility of tactics. American fighter plane methods have been modified in accordance with actual combat experience. The Japs always fight the same way and their vulnerable points are therefore well known.

It was the battle of Midway last June—the greatest sea-air battle of the war so far—that really started them down hill. For there they lost four carriers and hundreds of pilots and planes. Since Midway their plane and pilot losses have mounted steadily and their effectiveness in battle has as steadily declined.

Connecticut Boy Drowns Trying His New Skates

Greenwich, Conn., Dec. 28 (AP)—A desire to try out new Christmas skates caused the death yesterday of George Novak, 14, son of Mr. and Mrs. Joseph Novak of Port Chester, in the icy waters of the Byram river.

Detective Thomas G. Dean of Greenwich said that Ralph Simpson, 12, who accompanied Novak and the latter's brother, James, eight, told him the drowned youth had said just before the accident that he was going to try out the ice to see if it was safe.

Simpson and young Novak, who were skating at some distance, ran for help and Akwal Wolder of East Portchester dived for the body which was recovered in 10 feet of water on the Connecticut side of the river.

Former and New French Commanders in Africa



General Henri Honore Giraud (right), new commander of all French Africa, confers with Admiral Jean Darlan during an inspection of military installations before Darlan was assassinated. This photo, radioed from London to New York, is the first of General Giraud since his escape to North Africa.

Canadian Trains Collide; 33 Die, 119 Are Injured

Troop TrainEngineCrashes Into Stationary Local; Soldiers Form First Aid, Rescue Squads

Almonte, Ont., Dec. 28 (AP)—Thirty-three holiday passengers were killed and 119 injured, many critically, when the locomotive of a Canadian Pacific troop train plowed through the three wooden cars of a local train standing in the station here last night, officials of the railway said today.

A corrected casualty list was released by the railway after earlier reports had listed a total of 232 casualties, including 32 dead.

Virtually all the dead and injured were in the three coaches which were taking aboard men, women and children at Almonte on the run from Pembroke, Ont., to Ottawa.

The troop train was only slightly damaged. It was moving from the Petawawa military camp.

Throughout the night, in the flickering light of a bonfire built from the wreckage of the smashed cars, rescue workers toiled to release trapped passengers and remove the dead.

Scattered in the deep snow were reminders of the recent holiday festivities, torn bundles in the brilliant color of Christmas wrappings.

Soldiers aboard the troop train coming from Petawawa, Ont., quickly formed first aid and rescue squads, and still were combing the wreckage hours later for additional victims.

All doctors and ambulances in nearby districts were summoned, and hospitals as far away as Ottawa prepared to receive the injured.

The wreck was one of the worst in the railroad's history. The Almonte city hall and a nearby theatre were turned into emergency hospitals.

An investigation was begun at Ottawa by the board of transport commissioners for Canada.

Taxpayers' Organization Submits Plan to Dewey

Albany, N. Y., Dec. 28 (AP)—Overhauling of what it termed New York's "Helter-Skelter" tax structure and a lowering of state taxes were urged upon Governor-Elect Thomas E. Dewey today by the citizens public expenditure survey, a taxpayer organization.

The survey said it called for this four-point program in a statement presented to Dewey:

1. Use of the indicated $80,000,000 state surplus to cut taxes; 2. revision of the tax structure, eliminating or integrating the nine "emergency" levies; 3. elimination of all non-essential spending, and, 4. "streamlining" State Departments and reviewing state-local fiscal relationships.

"Many thousands of taxpayers face a serious financial crisis," said L. Richard Gayley, executive vice-president of the survey with "rising living costs and crushing federal taxes."

Italians Withdraw Funds

London, Dec. 28 (AP)—Increasingly frequent allied air raids and fear of invasion from North Africa are causing the Italian people to make large-scale withdrawals of bank deposits, it is reported in local financial circles. The financial news said that the new wave of hoarding came at a time when "advanced inflation already had undermined confidence in the lira." "Prices in the Italian black market have been soaring and the lira has slumped in neutral countries," the paper added. The Italians were said either to be hoarding bank notes or purchasing land or art treasures.

Tentative Tax Rate For '43 Set at $42.80

Figure Shows Drop of $1.64 From Rate of 1942; Hearing on Tuesday

Kingston's tax rate for 1943 will be $42.80, or a few cents less, if the tentative city budget prepared by Mayor William F. Edelmuth is adopted by the Common Council at its regular monthly meeting in January.

This is a decrease of $1.64 from this year's tax rate which was $44.44 per thousand valuation.

A public hearing on the tentative budget will be held by Mayor Edelmuth on Tuesday evening at 7:30 o'clock in the council chambers at the city hall.

In the tentative budget that has been prepared there is an increase in pay of $10 a month granted the police and fire department members, owing to the increased cost of living. There will also be given the usual increments to those on the civil service list.

Mayor Edelmuth said today that the debt service and interests on city bonds was larger than it was the past year, and the increase amounted to approximately $14,000. This was due to the fact that more bonds mature in 1943.

Old Tubes to Be Turned In

Washington, Dec. 28 (AP)—Owners of radio sets soon will be required to turn in their old tubes when they buy new ones. In making this announcement today, the War Production Board said the requirement would permit the salvaging of tube bases which, in some cases, can be refabricated. The turn-in requirement probably will go into effect early in 1943.

Woman Is Burned As Gas Ignites

Mrs. John Rydzewski, 19, Is Taken to Hospital for Face Burns

Mrs. John Rydzewski, 19, of 29 Jarrold street, was burned about the face when coal gas from the kitchen stove ignited at 10:26 o'clock this morning. She was rushed to the Kingston Hospital in the police radio car manned by Officers Wesley Cramer and Walter McDonough, and after treatment returned to her home.

Fire Chief Joseph L. Murphy, who investigated the accident, said that Mrs. Rydzewski opened the lid of the coal stove in the kitchen and was poking the fire to stir it up after placing fresh coal on the fire. Coal gas accumulated, due probably to the fact that the chimney damper was not opened, and when the hot coals were exposed they ignited the coal gas.

As the coal gas ignited it flashed up into her face, burning it, and also set fire to some clothing hanging on a line in the kitchen near the stove.

The fire department was called, and soon had the fire under control. The damage was slight.

Registration Is Due

Registration of all wholesalers and retailers of coffee in Kingston will be held at the office of the Kingston War Price and Rationing Board on December 29, 30 and 31. All inventory data must be in the hands of the rationing board by the first of the year.

Status of Indian Empire No Longer Causes Anxiety

While Defense of India Is Matter Of Concern, Hindustan Is Well Prepared for Military Action

By DeWITT MACKENZIE

New Delhi, Dec. 27 (Delayed)—Looking back from nine months to the black days when the sprawling sub-continent of India was unprepared to defend itself against a Japanese invasion it's good to be able to report with certainty that this great empire's security is no longer a cause of anxiety.

Of course the defense of India is still a matter of concern, just as is the defense of England, or our own United States for that matter. There always must be an element of danger so long as the Mikado's barbarians are sitting just across the bay of Bengal in Burma.

However, we can say that Hindustan today is so well set for military action that it feels capable of dealing with an emergency. The time of sleepless nights has passed.

I arrived in the Indian capital last night and the first thing I did was to check on the military situation to make sure it looked as good at close range as it has from a distance. It seems even better here where we are up against actualities.

India has a big army of at least a million under arms here at home, apart from the hundreds of thousands of men who are fighting overseas. The training of new troops is proceeding well. Other defensive projects are said to be in an equally satisfactory condition.

So far as concerns the possibility of a Japanese invasion, the readers of this column will recall that from the outset of the Nipponese conquests in Indonesia and Burma I said that an attempt to conquer India proper was remote despite this country's military and political weaknesses. This estimate was based on the undoubted fact that an invasion would not be strategically sound except from the standpoint of some emergency such as might develop, for example, in the Russo-German theatre.

The Japs already had overrun all and maybe more than they could hope to digest. So why ask for trouble by trying to swallow giant India. The Nipponese military leaders will steal all they can get away with, but the intimations have been that they are trying not to let their eyes get bigger than their stomachs.

Still there always was the bare possibility that Hitler might persuade his allies to strike at India

(Continued on Page 11)

Canned Foods Rationing Will Start in February Over Nation

O.P.A. Gives List Of Items Exempt From Ration Plan

Complete List of Foods to Be Given Out on Point Basis Listed by Officials

Washington, Dec. 28 (AP)—Processed foods to be rationed in February, and commodities not included in the rationing order, as listed by the Office of Price Administration:

Canned and bottled fruits and fruit juices (including spiced fruits).

Apples, including crabapples, applesauce, apricots, baby foods, berries, all varieties, cherries, red sour pitted, cherries, other, cranberries and sauce, fruits for salad and fruit cocktail, grapefruit, grapefruit juice, grape juice, peaches, pears, pineapple, pineapple juice, all other canned and bottle fruits, fruit juices, and combinations.

Canned and Bottled Vegetables and Vegetable Juices

Asparagus, baby foods, beans, fresh lima, beans, green and wax, beans, all canned and bottled dry varieties, including baked beans, soaked dry beans, pork-and-beans, kidney beans and lentils; beets, including pickled; carrots, corn, peas, sauerkraut, spinach, tomatoes, tomato catsup and chili sauce, tomato juice, all other canned and bottled vegetables.

Other Processed Foods

Canned soups, all types and varieties.

Dried, dehydrated fruits; Prunes, raisins, all others.

Frozen fruits: cherries, peaches, strawberries, other berries, all other frozen fruits.

Frozen vegetables: asparagus, beans, lima, beans, green and wax, broccoli, corn, peas, spinach, all other frozen vegetables.

The following items are not included:

Candied fruits, chili con carne, frozen fruits in containers over 10 pounds, frozen vegetables in containers over 10 pounds, fruit cakes, fruit juices in containers over one gallon, fruit puddings, jams, jellies, meat stews containing some vegetable, olives, paste products, (such as spaghetti, macaroni, noodles) whether or not they are packed with added vegetable sauces, pickles, potato salad, preserves, relishes, vegetable juices in containers over one gallon.

Navy Is Mobilized

London, Dec. 28 (AP)—The German-controlled Paris radio reported today that Generalissimo Francisco Franco had ordered mobilization of the small Spanish navy. There was no immediate confirmation from any other source, and the significance of the report was not immediately clear. Informed London observers hazarded the opinion that the mobilization, if true, mainly was a gesture to accompany the new Spanish-Portuguese pact. In any case, they said, the move would be of small military importance, since the Spanish navy at last official reports consisted principally of six cruisers, one fairly new 10,000-tonner and five of 6,000 tons each. There also were said to be 18 destroyers, six small torpedo boats, nine submarines and five minelayers.

Retail Official Says Announcement Unfair

Chicago, Dec. 28 (AP)—A National Retail Association official said today that the government announcement of a plan for rationing canned, frozen and dried fruits and vegetables would bring about "just what they want to avoid—unfair distribution."

Mrs. Rose Marie Kieffer, secretary of the National Association of Retail Grocers, said "we deplore government officials giving the unscrupulous portion of the public a month to do their hoarding. Rather than realize their hope of equitable distribution at the start of rationing, they will by this announcement produce an unfair distribution."

Dried, Frozen Fruits, Vegetables, Juices and Soups Included on Point Basis

Washington, Dec. 28 (AP)—You will need a ration book with your can opener beginning in February.

In an extraordinary broadcast to the American people, Food Administrator Claude R. Wickard outlined plans last night to ration all canned, dried, and frozen fruits and vegetables, and their juices, including soups, as soon as the machinery can be set up.

The purpose, as Wickard explained it, is to insure an equitable distribution on the home front while supplying the armed forces and our fighting allies, who together will need about 25 per cent of all the food that we produce next year.

In a warning against hoarding, the Office of Price Administration emphasized that consumers must list stocks on hand when registering for war ration book two, the "point" rationing book which will be used for canned goods, and later for meats and other commodities.

Fresh fruits and vegetables, and those preserved at home, will not be affected.

Wickard, declaring that nearly half of next year's production of canned and dried fruits and vegetables will be needed for military purposes, said:

"On the average, 33 pounds of canned, frozen, or dried fruits and vegetables are expected to be available for each person in 1943 as compared with an average of about 46 pounds a year from 1937 to 1941.

"But that doesn't mean," he said, "we will be poorly fed. At present—assuming that we meet production goals and that military and lend-lease needs stay in line with present estimates—it looks as if we will have a civilian food supply about as big as we had in the last half of the 1930's. Here are the prospects for some of our foods:

"Dairy products—90 to 95 per cent as much per capita for our civilian population in 1943 as was consumed in the 1935-39 period.

"Meats—100 to 105 per cent of the 1935-39 period.

"Poultry—150 to 160 per cent.

"Eggs—90 to 95 per cent.

"Potatoes—95 to 100 per cent.

"Fresh citrus fruits—125 to 130 per cent.

"Fresh vegetables—90 to 95 per cent.

"Cereals—Abundant supplies, we can have all that we want to eat."

While everyone will not get as

(Continued on Page Two)

Fulmer Condemns Food Statement Month in Advance

Rationing Authorities Are Accused of Promoting Hoarding; Buying Wave Reported

(By The Associated Press)

The Chairman of the House Agricultural Committee, Rep. Fulmer (D.-S.C.) joined today in condemnation of the food administration's announcement, more than a month in advance, of its plan to ration more than 200 kinds of commercially processed foods.

Fulmer told reporters rationing authorities had "promoted a buying wave and encouraged hoarding."

Price Administrator Leon Henderson, in announcing last night Food Administrator Wickard's orders to ration canned food, frozen and dried fruits and vegetables, as well as soups, tomato products and juices, said "the reasons for announcing the program this far in advance may be found in the magnitude of the job to be done before rationing can begin."

Henderson asserted 1,500,000 O.P.A. volunteers would have to be recruited and trained in connection with the registration for ration book No. 2, under which foods will be distributed. He appealed to Americans to "play fair with the nation's food supply" and not stock up. Secretary of Agriculture Wickard and O.W.I. Director Elmer Davis supplemented this appeal in radio addresses.

Some stores reported "runs," but many already had established limits of one or two cans of each food to a customer. Chain store executives in New York said the announcement "makes it legal," explaining they have limited sales for months. A survey showed 17 of 18 stores in one Ohio district doing the same. Samuel Leask, southern California director of O.P.A., said many grocers there had limited canned goods purchases for some time, at O.P.A.'s request.

In New Haven, Conn., several retail stores reported inquiries from persons seeking to buy canned goods by the dozen. Independent stores there were selling only two or three cans to each person, and chain stores for several weeks had limited sales to one can of

(Continued on Page Two)

Dakar Comes to Life With Arrival Of Americans; Big Things Expected

(The arrival of American troops in Dakar was disclosed last week by Joseph Morton of the Associated Press, the only American war correspondent on hand to report the stirring news in a dispatch direct from that French West African port. In the following dispatch Morton gives more details of the situation the Americans found in Dakar).

By JOSEPH MORTON

Dakar, Dec. 26 (Delayed) (AP)—The mysterious and strategic port of Dakar, closed for many months to the allies and Axis alike, is beginning to awaken from a long siege of war-imposed sleeping sickness.

With the arrival of American troops, an air of expectancy and impending big doing has penetrated the city. The 40,000 white residents, most of them youthful and lively, are feeling the prospect of once again having something important to do, and somewhere to go.

The man in the street anticipates that the swing of French West Africa to the allies will mark a big change in the badly-crowded metropolis teeming with soldiers and sailors. He is tired of pillbox construction, bicycles, pony carts, charcoal-burning automobiles, choked apartments and hotels, super-rationing, propaganda, counter-propaganda, and counter-counter-propaganda.

Now that West Africa is all on one horse, he would like to get on with the war. He wants an end to the complexity caused when the old fifth column (of pro-allies) became legal overnight, and collaborationists changed horses in mid-stream, or started a new fifth column.

John Doe of Dakar and his

(Continued on Page Eight)

Jaws of New Soviet Trap Are Only 45 Miles Apart Northeast of Tsimlyansk

Gains Announced

Allies Tell of Improved Positions in Africa, Far East

By JAMES M. LONG
(Associated Press War Editor)

The Red Army was reported today swiftly drawing shut a second and still larger circle of entrapment around the Nazis in the salient to Stalingrad, threatening uncounted new German forces with the fate of the 22 divisions already declared hemmed in and doomed.

The jaws of the new trap were said to be only 45 miles apart northeast of Tsimlyansk, on the lower Don, mid-way between Rostov and Stalingrad.

As the Russian comeback offensive surged ahead in the bitter cold on all four major fronts on Hitler's eastern flank, the correlated Allied sweep across North Africa pressed to within 180 miles of Tripoli, where Marshal Rommel's retreating columns were reported streaming on into Tunisia for a last stand.

In every phase of fighting, on land and in the air, from the Russian front to North Africa, the Allies were keeping to the attack and the Axis battled for time, on the defensive.

The continued British advance upon Tripoli was announced in a Cairo communique which said "yesterday our troops were in contact with the enemy in the Wadi Bei El Chebir area, 40 miles west of Sirte."

That represented a thrust of almost half the distance to Tripoli from El Agheila since Gen. Sir Bernard L. Montgomery's British Eighth Army overran that Libyan defense line two weeks ago.

From both sides, Allied bombers battered the Axis-held ports of Tunisia in hard week-end blows. Flying Fortresses pounded Bizerte and Sfax. Only two of the big bombers were lost, and two ships at Sfax were reported sunk. The Cairo communique announced raids Saturday night on Tunis and Sousse.

On the mud-clogged Tunisian land front, Gen. Henri Honore Giraud's French North African troops were proving their worth in the Allied battleline.

They announced an important advance south of Pont-Du-Fahs, some 30 miles south of Tunis, where they hold the southern flank of the Allied line with Americans in the center and British to the north.

This was one of two French forces reported to have thrust through stiffening German defenses to positions roughly 35 miles from the Gulf of Hammamet on the Tunisian east coast, threatening thus to cut the Axis Tunisian front in two. The second column was near Kairouan, about 50 miles farther south and 35 miles west of Sousse.

An Allied headquarters communique said French troops "have displayed high fighting qualities" and "are being reinforced and re-equipped."

It was not known whether these forces would continue to be under direct command of General Giraud since his designation as high commissioner of French Africa, to take the place of the assassinated Admiral Jean Darlan.

Allied ground forces continued to hold the important hill position six miles northeast of Medjez-El-Bab, which they won Christmas Day in a fierce fight in which the height changed hands three times.

Along this battlefield, 28 miles from Tunis, the Germans were reported working with feverish haste to bolster their defenses, using huge tanks as pillboxes, stringing up wire, and strewing mines.

Russian dispatches said the jaws of the new trap in the Don bend was being closed by the capture of the villages of Biriukov and Solonetzky.

Biriukov is 22 miles northeast of Tsimlyansk, on the Don, and apparently was seized in a thrust from the east, by-passing Kotelnikovski.

Solonetzky, 45 miles northeast of Biriukov, was wrested from the Germans by an arm of the middle Don offensive from the north.

A Moscow communique said that in the drive down the lower Don 600 Germans were slain in a night battle as the Red Army forged steadily on.

In the middle Don offensive where the Russians are pressing westward into the Ukraine and southward toward Rostov, 600 more Germans were reported killed and an important Nazi stronghold was captured.

The Russians said the Germans, in their retreat, were abandoning large quantities of stores and war

(Continued on Page Two)

Six-Year-Old Girl Dies of Dysentery

Marks Third Similar Death in City This Year; Taken Ill Dec. 21

Harriet, the six-year-old daughter of Mr. and Mrs. Alfred Morris, of 78 Hunter street, died on Saturday afternoon in the Benedictine Hospital from an attack of dysentery. Her death was the third death of dysentery in Kingston this year. Her sister, Carolyn, 3 years old, was removed to the hospital on Sunday suffering from dysentery, and her condition today was reported as fair.

Harriet was taken ill on Monday evening, December 21, after she had taken part in the annual Christmas exercises in the chapel of the Rondout Presbyterian Church. That night after she had spoken a piece she complained of pains in her stomach. She was taken home and on Saturday morning her condition was such that it was decided to remove her to the hospital where she died a few hours later.

Dr. L. E. Sanford, health officer, said today that the health department was making a thorough investigation. He said that Carolyn, who is now in the hospital, had been stricken with dysentery the first of December, but had apparently fully recovered at that time.

Cultures will be taken of the entire family which consists of the parents, four sons, Leonard, Clifford, James and Vernon, and Carolyn.

Dr. Sanford said that he had investigated the food the family had eaten without tracing the source of the infection.

Funeral notice will be found in the local death record.

Nuzzo Is Installed At Special Meeting

Dusing, Present Business Agent, Challenges Right

Newburgh, N. Y., Dec. 28 (AP)—Samuel Nuzzo, installed at a special meeting yesterday as chief business agent of Local 17, International Hod Carriers and Common Laborers Union, made no attempt today to move into union headquarters and his election opponent declared "he'd better not try."

Nuzzo is on trial, now in adjournment until January 4, for misappropriating $9,844 in union funds when he was formerly business agent. Most of Local 17's 1,200 claimed members are engaged on a $300,000,000 New York city aqueduct project in the Hudson valley.

Frederick W. Dusing of Kerhonkson, who has been business agent since Nuzzo's ouster in a February election conducted under court order, declared "We're still in the driver's seat and we intend to stay there."

Nuzzo did not take over union headquarters, at 245 Broadway, although his trial lawyer, Henry Hirschberg, said this would be done "as soon as possible." Nuzzo stated "we're going to wait and do it right."

Nuzzo's installation took place after the regular meeting had been officially adjourned yesterday and Dusing challenged the right of Patrick Waldron, a representative of Joseph V. Moreschi, general president of the international, to call a special meeting for the ceremony.

Kenneth Canfield, Local 17 president, declared Waldron's action "proved without the slightest doubt that the international is firmly behind the corrupt Nuzzo faction. The Dusing administration will continue to conduct the business of this local on the same high plane as it has in the past."

Nuzzo was installed by Waldron on the basis of a November 15 election ordered by the local's election committee and won by Nuzzo over Dusing 135 to 27. This election was ruled valid by Moreschi and on Saturday by the union's general executive committee.

On November 29, however, another election, sponsored by Local 17's executive board, was conducted with Dusing receiving 249 votes to Nuzzo's 13.

Fulmer Condemns Food Statement Month in Advance

(Continued from Page One)

each variety. President Alfred J. Poth of the Connecticut State Retail Grocers' Association said the situation presented a "personal problem" for each grocer.

William Eden, director of purchases for American Stores Co., said in Philadelphia: "The only thing for a retailer to do is to take his goods off his shelves, especially in the self-serving markets."

Rep. Fulmer commented in Washington:

"The procedure is ridiculous. The announcement this far in advance can only result in a wave of buying and hoarding which will aggravate the situation. It is only natural that housewives who use canned foods extensively will start stocking up, especially when they are warned in advance that they had better get all they can while the getting is good."

Fulmer said the decision to ration canned foods amounted to belated official recognition of the truth of the Agricultural Committee's repeated warnings of the past that a food shortage was developing.

"This thing should have been taken in hand long ago instead of waiting this long," he commented. "And when it was decided that rationing was necessary, there should not have been an advance official tip-off. Instead, the first announcement should have frozen sales of all such food until the rationing machinery was set up."

Administrator Henderson pointed out that each consumer registering for the new ration book would have to declare all commercially processed foods in his possession, and "heavy penalties are provided for any applicant who makes a false declaration."

Interesting Program Is Given at Kiwanis

At the meeting of the Kiwanis on Thursday, an unusually interesting program was given through the courtesy of Clarence Dumm of the Kingston High School. The program was rendered by some of the students.

Recitation ..... "A Bill of Fare"
Roberta Vollmer

Violin solo .. "Czardis" by Monti
Patricia Scudder, accompanied by Amy Lou Millonig

Recitation, "A Christmas Message"
Jack Bishop

Vocal solo, "Virgins Slumber Song" by Reger — Virginia Crawford, accompanied by Amy Lou Millonig

Recitation .. "Excerpt from Bird's Christmas Carol"
Dorothy Walter

The program was well rendered and greatly appreciated.

Gets Five Days in Jail

Anna May Belton, 26, colored, of Clintondale, was arrested Sunday at Highland by Deputy Sheriff Fred Bragg on a disorderly conduct charge. Justice Walter Seaman gave her five days in the county jail.

FOR THE HOLIDAYS

A glassful of DRY Utica Club XXX Cream Ale or Pilsner Lager Beer kindles the flame of brotherhood and good cheer. Order a case of Utica Club Beer at your grocer's today—keep it on hand for the holidays.—Adv.

Foods Rations Will Start in February

(Continued from Page One)

much of every kind of food as he wants, and while "there may not be as much pleasure in eating," Wickard declared that "there will be enough for an adequate and healthy diet."

Food Goes to Allies

Speaking on the same program, Elmer Davis, director of war information, observed that some American food goes to the allies and said that "to hear some people talk, you would think that most of it is going to our allies."

"That is not so," he declared. "What goes to our allies is less than what goes to our own armed forces; and don't forget that to some extent this exchange of food works both ways. Some British food, and a great deal of Australian food, is supplied by the governments of those countries to our troops who are stationed there. . . .

Prior to the broadcast, Donald E. Montgomery, retiring consumers' counsel in the Agriculture Department, issued a statement protesting against advance announcement of plans for food rationing.

He called for the rationing of all foods except cereals and perishable fruits and vegetables, but declared that no previous announcements should be made, in order to "avoid tipping off trade speculators, pantry hoarders and pocketbook patriots."

Wickard and Davis said advance announcement was necessary to give the public time to become familiar with the point rationing system, which O.P.A. explained as follows:

"With a few minor exceptions, such as individuals living in institutions every member of the civilian population from the new born infant to the oldest inhabitant will have exactly the same number of points to spend during each ration period. These periods will be announced in advance.

"Point values will be identical in every store in the country and a housewife may shop for the family in any store she likes.

"The new point 'currency' for processed foods will be represented by the blue stamps in war ration book two, which contains both red and blue stamps. There are a total of 96 blue stamps and a numeral on the face of each shows its point value. Each stamp also bears a letter of the alphabet. These letters designate the ration period when stamps may be used.

"For example, all blue stamps bearing the letters A and B; or A through F; or any other combination, might be designated for use during a specific period. Since each letter of the alphabet appears on stamps totaling 16 points—one '8', one '5', one '2', and one '1'—the letters made valid in any one period determine the number of points that may be spent to buy the rationed foods. If only A and B stamps were validated, only 32 points could be spent during the first ration period, while if stamps marked A through F were designated, the holder would have 96 points to spend.

Three Important Facts

"There are three important facts to be remembered in this connection:

"The total number of points that will be allotted to each civilian has not yet been determined; Nor has the specific point value of any of the foods to be rationed. Points will be set for each commodity according to its supply at the time the ration period is announced.

"Possession of points merely entitles you to buy your share; you must pay for the rationed merchandise, as usual, in dollars and cents.

"The housewife has complete freedom of choice. She can spend her points any way she wishes, although, of course, the items that are scarce will have a higher point value, and hence, will use up her points faster.

"Food stores will be required to display prominently an official OPA poster showing point values of the various kinds of rationed foods according to container size. As point values are changed to reflect the shifting supply situation, new posters will be issued.

"It is not expected that it will be necessary to announce changes in point values more often than once a month. X X X

"There are three main points the consumer should remember about war ration book two.

"The color of the stamps (there are both red and blue) identifies the rationed commodities. Blue for the processed foods program. Red will be used later for meats.

"The letter of the alphabet on the stamp designates the ration period during which the stamp may be used. These periods will be announced in advance.

"The number on the stamp is its point value."

Treasury Receipts

Washington, Dec. 28 (AP)—The position of the treasury December 23: Receipts $86,018,460.75. Expenditures $181,331,509.82. Net balance $8,260,487,711.46. Working balance included $7,497,939,356.52. Customs receipts for month $18,380,263.82. Receipts fiscal year (July 1) $7,523,294,290.40. Expenditures fiscal year $33,496,955,873.78. Excess of expenditures $25,973,661,583.38. Total debt $108,652,096,299.71. Increase over previous day $564,302,679.18. Gold assets $22,734,696,185.29.

The position of the treasury December 24: Receipts $68,414,151.68. Expenditures $167,924,641.68. Net balance $8,335,052,227.39. Working balance included $7,572,501,571.91. Customs receipts for month $18,907,255.01. Receipts fiscal year (July 1) $7,591,648,404.93. Expenditures fiscal year $33,664,880,765.46. Excess of expenditures $26,073,232,360.53. Total debt $108,824,230,048.71. Increase over previous day $172,133,749.00. Gold assets $22,734,669,046.38.

Travelers entering or leaving the Dominican Republic cannot carry more than $50 in United States currency.

Financial and Commercial

New York City Produce Market

New York, Dec. 28 (AP)—Butter, two days' receipts, 1,357,364; firm. Creamery, higher than 92 score and premium marks 46¾-48; 92 score (cash market) 46½; 88-91 score 44¼-46¼.

Cheese, two days' receipts, 722,283; firm.

State, whole milk flats, held, 1941 30½-32; flats, full grass, 1942 29-30; other fresh 25½-27½.

Eggs, two days' receipts, 31,655; firm. Whites: Fancy to extra fancy 50-52; special 49; standards 44½. Browns: Fancy to extra fancy 48-49½; specials 47.

Dressed poultry firm. Fresh: Boxes, fowls, 36-41 lbs., 29½; 48-54 lbs., 32½; 60-65 lbs., 32½. Chickens, 25-29 lbs., 33½; 30-41 lbs., 35; 42-59 lbs., 38; 60 lbs. and over 40. Old roosters, 24½-25½. Turkeys, boxes or barrels, dry packed and iced, hens 35-41½; toms 35-41½. Frozen, boxes, fowls, 36-41 lbs., 29½; 48-54 lbs., 32½; 60-65 lbs., 32½. Chickens, 10 to 29 lbs., 33½; 31 to 41 lbs., 35. Old roosters 24½-25½. Ducks, Long Island, 25½-27½.

Live poultry firm. (Grade "A" unless otherwise specified) by freight: Roasters, colored, "B" 4 to 5½ lbs., 36; leghorn, "B" 4 to 5½ lbs., 28. Fowls, colored, "B" 4 lbs. and up 30½; leghorn "B" under 4 lbs., 27½. Old roosters, "B" 5½ lbs. and up, 23½. By express: Roasters, rocks, 4 to 5½ lbs., 36; crosses, 4 to 5½ lbs., 36; colored, 5 ½ lbs. and up, 38; reds, 4 to 5½ lbs., 36, 5½ lbs. and up 38. Fryers, rocks, crosses, colored and reds, 33. Fowls, colored, 4 lbs. and up, "B" 30½; leghorn, 4 lbs. and up, 30½. Broilers, crosses, "B" 25. Turkeys, hens, 18 lbs. and under, 39½; young toms, 18 lbs. and under, 39½. Ducks, southern, under 5½ lbs., 23½.

The Joiners

News of Interest to Fraternal Organizations

There will be a regular meeting of Kingston assembly 4th degree, Knights of Columbus at 8:30 o'clock, tonight.

Regular meeting of the Craftsmen's Club of Kingston Lodge, No. 10 F & A. M. tonight in the temple at 8 p. m.

A regular meeting of Colonial Rebekah Lodge, No. 48, will be held this evening in the lodge rooms, corner Broadway and Brewster street at 8 o'clock.

Kingston Lodge No. 10, F. & A. M., will hold its annual communication on Tuesday evening, December 29, at 7:30 o'clock in Masonic Temple, 31 Albany avenue, at which time officers for the ensuing year will be elected and installed. A large attendance is requested.

Best Film of Year

New York, Dec. 28 (AP)—Noel Coward's current film, "In Which We Serve," recently the subject of a British-American Dialogue Censorship Dispute, has been chosen as the best film of the year, the National Board of Review of Motion Pictures announced today. The British-made picture, of which Coward was producer, director and star, had certain "Anglo-Saxon" words deleted before its showing in this country. At the time of the Dialogue Censorship, British Information Minister Brendan Bracken told the House of Commons that Hollywood Censors were too "Old Maiden Aunt-Like."

Postal Traffic Ends

Bern, Switzerland, Dec. 28 (AP)—Postal traffic between Switzerland and the United States as well as between this country and France, Spain and Portugal has been suspended by Italian occupation authorities in France. Swiss mail addressed to the United States since France was completely occupied by the Axis powers was returned to the senders this week with the notation that there was no route by which it could be sent. At the same time, all mail reaching the Swiss border from Spain and Portugal has been seized and returned.

No Meal Coupons

Washington, Dec. 28 (AP) The restaurant habitue at least for some time to come won't have to bother about ration coupons for meals. The Office of Price Administration made that clear today, saying that at least at the beginning of the canned foods rationing program, sometime in February, there would be no coupons for meals.

Supplies Are Bombed

Washington, Dec. 28 (AP)—The navy announced today that the Japanese had dropped supplies by parachute to their hard-pressed forces on Guadalcanal Island, but the parachutes and their cargo were discovered on the ground and bombed and strafed by United States army planes.

Noted Architect Dies

London, Dec. 28 (AP)—Sir Reginald Blomfield, 86, noted British architect, died here today. Among his creations were the Menin Gate Memorial at Menin, Belgium, War Cemeteries in France and Belgium and Lambeth Bridge in London.

HOME BUREAU

Lake Katrine

The Lake Katrine Home Bureau Unit will meet at the home of Mrs. William T. Hookey, January 7. The meeting will start at 2 o'clock with Mrs. Auley Roosa giving the lesson. The topic will be "Simplification of Housework, (Time Savers and Short Cuts)."

Land has been sown to a rubber-bearing plant in Sweden, but further development depends upon the possibility of getting more seed from Germany.

New York, Dec. 28 (AP)—Motors, rubbers and gold mines touched new highs for the year or longer in today's stock market while many leaders elsewhere failed to make progress.

Prices turned a shade mixed after a fairly steady start and, near the fourth hour, fractional variations either way clouded the direction. Sizable blocks of low-quoted issues again expanded volume.

Continuance of cheerful war news aided selected favorites. The recent advance, however, inspired some profit cashing on the idea that usual year-end rally might already have taken place. Belated tax offerings provided a mild handicap.

Bonds were narrow and commodities relatively steady.

Registering best marks for 1942 in the share division were General Motors, Chrysler, U. S. Rubber, Firestone Tire and Dome Mines. In front most of the time were Homestake Mining, Commonwealth & Southern Preferred, United Aircraft, North American and Allied Chemical. Intermittent losers included American Telephone, Santa Fe, Anaconda, Standard Oil (N. J.), Montgomery Ward, Republic Steel, Westinghouse and International Harvester.

Quotations by Morgan Davis & Co., members of the New York Stock Exchange, 60 Beaver street, New York city, branch office, 48 Main street, R. B. Osterhoudt, manager.

QUOTATIONS AT 2 O'CLOCK

American Airlines	58½
American Can Co.	72⅜
American Chain Co.	17⅝
American Locomotive Co.	7¼
American Rolling Mills	10⅛
American Radiator	6⅛
Am. Smelting & Refining Co.	36½
American Tel. & Tel.	124¾
American Tobacco, Class B	43½
Anaconda Copper	24
Atch., Topeka & Santa Fe	45¼
Aviation Corporation	3¼
Baldwin Locomotive	10⅝
Bell Aircraft	11⅛
Bethlehem Steel	55½
Briggs Mfg. Co.	21
Burroughs Adding Mach. Co.	9
Canadian Pacific Ry.	6⅝
Case, J. I.	76½
Celanese Corp.	28
Cerro De Pasco Copper	32¾
Chesapeake & Ohio R. R.	32½
Chrysler Corp.	69⅞
Columbia Gas & Elec. Co.	1¾
Commercial Solvents	9⅜
Consolidated Edison	14⅞
Consolidated Oil	6⅞
Continental Oil	26⅞
Continental Can Co.	26¼
Curtis Wright Common	6¾
Cuban American Sugar	7½
Delaware & Hudson	8⅞
Douglas Aircraft	56⅞
Eastern Airlines	34
Eastman Kodak	147½
Electric Autolite	30½
Electric Boat	10
E. I. DuPont	135¾
General Electric Co.	30⅛
General Motors	44
General Foods Corp.	35
Goodyear Tire & Rubber	26¼
Great Northern, Pfd.	21⅜
Hercules Powder	75
Hudson Motors	4½
Int. Harvester Co.	60⅛
International Nickel	29
Int. Tel. & Tel.	6½
Johns-Manville & Co.	71½
Jones & Laughlin	19
Kennecott Copper	27¾
Lehigh Valley R. R.	32½
Liggett Myers Tob. B.	60¾
Loew's Inc.	45½
Lockhead Aircraft	17
Mack Truck, Inc.	28⅞
McKesson & Robbins	15¼
Montgomery Ward & Co.	33⅜
Nash Kelvinator	6⅜
National Power & Light	2⅛
National Biscuit	15⅜
National Dairy Products	14⅜
New York Central R. R.	10¼
North American Co.	9⅜
Northern Pacific Co.	8⅜
Packard Motors	2⅜
Pan American Airways	26¾
Paramount Pictures	17
Pennsylvania R. R.	22¾
Pepsi Cola	29⅜
Phelps Dodge	24⅜
Philips Petroleum	45⅜
Public Service of N. J.	11⅛
Pullman Co.	26¼
Radio Corp. of America	4⅜
Republic Steel	13¾
Reynolds Tobacco Class B	24
Savage Arms	9¾
Sears, Roebuck & Co.	61½
Socony Vacuum	10
Southern Pacific	15¾
Southern Railroad Co.	14½
Standard Brands Co.	4⅛
Standard Oil of N. J.	46⅜
Standard Oil of Ind.	28⅜
Stewart Warner	7
Studebaker Corp.	5½
Texas Corp.	41¾
Timken Roller Bearing Co.	39⅞
Union Pacific R. R.	79¼
United Gas Improvement	5⅜
United Aircraft	24¾
U. S. Cast Iron Pipe	29
U. S. Rubber Co.	26⅞
U. S. Steel Corp.	47⅜
Western Union Tel. Co.	27¼
Westinghouse El. & Mfg. Co.	80¼
Woolworth Co. (F. W.)	29⅝
Yellow Truck & Coach	12¼

No Curb Quotations

There will be no more curb quotations available until they become more accurate, according to Morgan, Davis & Company's Main street office.

No More Sharpeners

Washington, Dec. 28 (AP)—Manufacture of desk pencil sharpeners was halted today by the WPB which also forebade the making of copper engraving for calling cards, greeting cards, and business stationery. Manufacture of metallic file fasteners and production of metal repair parts for office supplies, with the exception of parts for staplers and punchers, were likewise prohibited.

Village Is Reproduced



Freeman Photo

Edwin Kolts of 315 Hasbrouck avenue carries letters in the city as a profession, but as a hobby he likes to work in his shop, producing scenes as shown in above photo. This Christmas group, complete with church, 12 houses, skating pond, people, and Santa and all his reindeer, took six months to build. The church is complete in every detail from its 59 steeples, ringing bell, pews, Bible and communion cup, to the strains of an organ, playing as though it came from the interior. There is a varying light effect from dusk to night, with lights in all the houses, shining out on the winter landscape. The background around the set was painted by Billy Barnett, and continues the scene with mountains and cloudy sky.

Reds Push In On Nazi Forces

(Continued from Page One)

materials throughout this entire area. They declared that most of the vast triangle east of the Moscow-Rostov railroad and north of the Likhaya-Stalingrad line was in Russian hands.

The offensive was reaching so deep into the German rear that crated planes were reported being found at rail line stations such as Tatsinskaya, 50 miles east of Likhaya.

On the Velikie Luki front northwest of Moscow the Russians reported capturing four more communities, and the Moscow communique said "the German command is throwing its soldiers into fruitless counterattacks."

Southeast of Nalchick, on the Caucasus front, the communique said, a large village was captured by the Red Army after a fierce battle, and the Germans were dislodged from several hill positions.

The German high command acknowledged the pressure of Russian attacks along the entire front and said German troops fought "successful defensive battles" in the Don bend.

Pacific Drive Gains

Allied air power, on the offensive across the southwest Pacific from Burma to the Solomon Islands, was credited today with knocking down 33 to 36 Japanese airplanes, damaging at least four ships and bombing eight or more Japanese bases in week-end attacks.

These underlined the grim warning which the Japanese people were given by their Premier and War Minister, Gen. Hideki Tojo, that "the real war is starting from now."

One of the heaviest blows against the Japanese in the air was dealt by American lockheed lightnings in the skies above the Buna coastal battlefront in New Guinea.

Outnumbered more than three to one, 12 of the swift American pursuit planes engaged a force of 25 fighters and 15 bombers. A communique from allied headquarters in Australia said the lightnings shot down 15 planes—13 fighters and two bombers. None of the lightnings was lost, and only one was listed as damaged.

Allied medium bombers shot down three other Japanese fighters in this section and anti-craft fire downed another.

Other allied bombers heavily damaged a 15,000-ton transport and set three cargo vessels afire at Rabaul, New Britain.

Also attacked by allied planes were enemy warehouses at Madang and Finschhafen, near Vitiaz Strait in Northeastern New Guinea; supply depots and road transport near Laivai, in Timor; the airdrome at Cape Gloucester and a schooner in Jacquinot Bay, New Britain.

Allied ground forces were said to have made gains on both flanks of the last heavily fortified Japanese lines at Buna.

The Chinese air defense headquarters at Kunming said eight of 21 Japanese bombers were shot down yesterday in a new raid on Yunnan Province.

Brig. Gen. Claire L. Chennault's American flying dragon fighter pilots also were said to have downed seven and perhaps 10 of 18 Japanese planes which attempted to attack an American air base Saturday afternoon.

American bombers attacked Japanese advanced bases in Yunnan Province, just across the Chinese border from Burma, and the RAF striking from India, bombed a Japanese airdrome at Heho in Central Burma.

Japanese planes raided Calcutta again this morning, but damage was described as slight. The British said there were fewer than 10 casualties.

The Tokyo radio said allied planes bombed and machinegunned Bangkok, capital of Thailand, early yesterday morning.

Butter Is Scarcer

New York, Dec. 28 (AP)—Butter, already scarce in the city's retail stores, was even scarcer in some of them after 22,000 pounds, scheduled for delivery today, were reported stolen from the basement ice box of a cold storage warehouse. The butter, valued at $6,000 to $8,000, wholesale, disappeared some time between Christmas Eve and early today.

Local Death Record

The funeral of Mrs. Elizabeth R. Parslow Winfield, widow of Frank Winfield, who died, December 24, was held at the parlors of A. Carr & Son, Saturday, December 26, at 2 p. m. Services were conducted by the Rev. W. W. Williams, pastor of St. James Methodist Church. Burial was in Wiltwyck cemetery.

Anna J. Henry died Sunday morning after a long illness. Miss Henry was born in Ireland and came to this country 42 years ago. She has lived in this city ever since. Surviving is one brother Walter, a sister, Mrs. Mary A. Ferguson of this city. The funeral will be held Wednesday at 8:45 o'clock from the James M. Murphy Funeral Home and at St. Mary's Church, 9 o'clock, where a Mass of requiem will be offered for the repose of her soul. Burial will be in the family plot in St. Mary's cemetery.

Harriet Morris, six-year-old daughter of Alfred and Pearl Burnett Morris of 78 Hunter street, died Saturday following a short illness. She attended public school No. 2 also the Rondout Presbyterian Sunday school and was very popular with all her playmates. Besides her parents she elaves four brothers, Leonard, Clifford, James and Vernon, also one sister, Carolyn. The funeral will be held from the Jenson and Deegan Funeral Home, 15 Downs street, Tuesday afternoon at 2 o'clock. Burial will be in Riverview cemetery at Port Ewen.

Mrs. Anna Ball, wife of the late Michael Ball died early this morning in St. Mary's Hospital, Hoboken, N. J. Mrs. Ball was born in Port Ewen, the daughter of the late Austin and Bridget McDermott Reddy. She is survived by two sons, Joseph and Raymond, and two daughters, Alice and Rose, all of New Jersey. The funeral will be held from her late residence, 60 Webster street, Ridgefield Park, N. J., with burial in St. Mary's cemetery, this city. Arrangements for the funeral have not yet been completed. Time will be announced later.

George F. Mulholland of 11 McEntee street, died at the Kingston Hospital, Saturday, following a long illness. He was a son of the late Bernard and Mary Hickey Mulholland and is survived by one sister, Gertrude A., a brother John J., both of Kingston and a niece, Margaret Mulholland of Flushing, L. I. Mr. Mulholland was a cigar maker by trade, but retired some years ago, because of ill health. The funeral will be held from the James V. Halloran Funeral Parlors, 44 Broadway, Tuesday morning at 9 o'clock and from St. Mary's Church at 9:30, where a high Mass of requiem will be offered for the repose of his soul. Burial in the family plot, St. Mary's cemetery.

Frank R. Hafer of 144 West Pierpont street, died Saturday after a long illness. He was a butcher by trade and was employed at Beck's Market. Survivors are the widow, Lena Lang Hafer, a daughter, Madaline, wife of Fred Sarbacher; a son Frank, who is a member of the Kingston Fire Department; a brother, Fred Hafer; two sisters, Mrs. Arthur Rice and Mrs. Peter J. Halloran; two granddaughters, Elaine Rose Hafer and Joan Marilyn Sarbacher. A stepfather, William Westfall, and three half-brothers, Clarence, Walter and George Westfall, also survive. The Rev. F. L. Gollnick of Trinity Lutheran Church, will officiate at services to be held Tuesday afternoon at 2 o'clock at the F. Daniel Halloran Funeral Home, 88 West Chester street. Burial will be in Montrepose Cemetery.

Edward P. Terwilliger, age 72, died December 26 at Veterans' Memorial Hospital, Ellenville. He suffered a stroke while eating breakfast, Sunday morning, December 20, and was removed to the hospital but failed to regain consciousness. He was born in Ellenville September 12, 1870, the son of Thomas and Mary Peller Terwilliger. He married Catherine Fahy, April 4, 1893, at Napanoch. She died in 1922. Mr. Terwilliger has been superintendent of highdays for the town of Wawarsing, street commissioner of Ellenville for a number of years from which he just recently retired. He also was employed for a number of years on the old canal. He was one of Ellenville's foremost horse lovers and was keenly interested in racing. He owned several race horses, drove in races and acted as judge. He was a member of St. John's Episcopal Church, Kimball Hose Fire Co., Red Men and Noonday Club. Surviving are one son, Percy, of Cleveland; two daughters, Mrs. Alex McClay, Woodbourne, Mrs. Ellsworth Lennon, Ellenville; two sisters, Mrs. Zula Scribner, Glen Cove, L. I., Miss Lillian Terwilliger, Washington, D. C.; five brothers, Ross and Fred of Ellenville, Thomas of Walden, Royal of Middletown, Harrison of Delmar; two grandsons and several nieces and nephews. Funerals will be held Tuesday, December 29, at 2 p. m., from the Pulling Funeral Home. Burial will be in the Fantinekill cemetery with the Rev. George R. Hiatt officiating.

This morning at 9:30 o'clock in St. Mary's Church a high Mass of requiem was offered for the happy repose of the soul of Mrs. Margaret M. Glennon by the Rev. James Murphy, C.Ss.R. of Mt. St. Alphonsus of Esopus. Present at the services were her many relatives and friends together with large delegations from St. Mary's Rosary Society and L. C. B. A., Branch No. 256, who came to honor her memory. The children's choir sang the responses during the Mass and at the Offertory Martin Kelly, soloist, sang "Ave Maria." At the conclusion of the services as the body was borne from the church he also sang "Ave Verum." Sunday afternoon at 3 o'clock the members of the L. C. B. A. met at the home, 79 Spring street and led by their president, Mrs. Joseph F. Sullivan, recited the Rosary. At 8 p. m. the Rosary Society of St. Mary's Church under the direction of the Rev. John J. Drew also said the beads of the Rosary. Among the hundreds who called at the home were the Rev. Austin Carey and the Rev. Michael Larkin of North Tarrytown, N. Y. Many beautiful floral pieces and scores of Mass cards were placed about the casket in the home. The bearers were all close friends of the family and were John Finn, Patrick Flanagan, John Mahar, Arthur Ortlieb, Peter McCutcheon and Fred Heybrouck. The burial took place in the family plot in St. Mary's cemetery where the Rev. Father Drew gave the final absolution at the grave.

Hull Is Satisfied

Washington, Dec. 28 (AP)—Secretary of State Hull expressed satisfaction today over General Henri Honore Giraud's succession to Admiral Jean Darlan in French Africa. Hull told his press conference he thought Lt. Gen. Dwight D. Eisehower had put into words very effectively the favorable attitude of all who knew General Giraud. The allied commander said yesterday he was delighted with the selection of Giraud and paid tribute to his character and reputation.

W.C.T.U. Program

Mrs. George Shultis will present a program in the interest of Ulster County Woman's Christian Temperance Union on Station WKNY, Wednesday at 4:45 p. m. The topic will be "These Things Frozen for the Duration."

Sunday Night Rain Causes Icy Roads

Driving Is Curtailed Again by Slippery Going

Rain which started around 9 o'clock Sunday night and continued through the night till around 8 o'clock this morning, froze on roads and walks in all this area, leaving a glare of ice that made walking or driving hazardous.

At the Trailways bus station it was stated that it was necessary last night to halt some buses until conditions got better, but that buses are running this morning, averaging about half an hour behind schedule. Mr. Van Gonsic said that icy conditions maintained all along the line, from Malone to New York, but that the worst going was encountered between New York and Albany.

It is understood that the northbound Greyhound bus got as far as New Paltz last night, but laid up there until the roads became safer.

Busses coming into the Crown street Terminal from Ellenville, Pine Hill and Saugerties, were running half to three-quarters of an hour late on their first trips this morning.

Road conditions apparently were better toward Kingston than some distance from the city. Deputy Sheriff George Reynolds, who comes down from Woodstock each morning, said that the upper end of the road particularly was coated with hard black ice that made driving dangerous. He noticed five northbound milk trucks stalled in the West Hurley section and a couple of others farther south along the road. A number of cars also had slid off the road, although apparently there had been no serious accidents. From the Avalon down the ice seemed to be more slushy and cut up, so that driving was somewhat better.

Circuses are bidding for kid goat born with two heads, four eyes and five feet on Rafael Olvera's farm near Pachuca, Mexico.

DIED

COSTA—Pasquale Costa, died, December 25, 1942, in this city, father of Joseph and Frances Costa, Mrs. John Milano, Mrs. Charles Triano, Mrs. Guido Conte and Mrs. Lee Stratford.

Funeral services Tuesday, December 29, at 9:30 o'clock from the home of his daughter, Mrs. John Milano at 215 Foxhall avenue, Kingston, N. Y., and 10 o'clock from St. Colman's Church, East Kingston. Interment at St. Mary's cemetery. Friends and relatives may call anytime.

HAFER—In this city, Saturday, December 26, 1942, Frank R. Hafer of 144 West Pierpont street, husband of Lena Lang Hafer and father of Mrs. Fred Sarbacher and Frank R. Hafer, 3rd and brother of Mrs. Arthur Rice and Mrs. Peter J. Halloran and Fred Hafer and grandfather Elaine Rose Hafer and Joan Marilyn Sarbacher, and step-son of William Westfall, and half brother of Clarence, Walter, and George Westfall.

Funeral service will be held at the F. Daniel Halloran Funeral Home, 88 West Chester street at 2 p. m. on Tuesday. Interment in the Montrepose cemetery. Friends may call at any time.

HENRY—In this city, Sunday, December 27, 1942, Anna J. beloved sister of Walter Henry and Mrs. Mary A. Ferguson.

Funeral will be held Wednesday morning, December 30, 1942 at 8:45 o'clock and at St. Mary's Church, 9 o'clock where a Mass of requiem will be offered for the repose of her soul. Interment in the family plot in St. Mary's cemetery.

MORRIS—Entered into rest Saturday, December 26, 1942, Harriet, 6-year-old daughter of Alfred and Pearl Burnett Morris and sister of Leonard, Clifford, James, Vernon and Carolyn Morris.

Relatives and friends are invited to attend the funeral from the Jenson and Deegan Funeral Home, 15 Downs street Tuesday afternoon at 2 o'clock. Interment in River View cemetery at Port Ewen.

MULHOLLAND—In this city, Saturday, December 26, 1942, George F., son of the late Bernard and Mary Hickey Mulholland, brother of Gertrude A., John J. and uncle of Margaret Mulholland.

Funeral from the James V. Halloran Funeral Parlors, Tuesday morning at 9 o'clock and from St. Mary's Church at 9:30, where a high Mass of requiem will be offered for the repose of his soul. Interment in the family plot in St. Mary's cemetery.

Evening Verse—
(For Your Scrapbook)
By DANIEL J. O'CONNOR

THE NEW YEAR

Beyond the blue horizon
Where tomorrow waits the morn
A fateful year is sailing here
With spotless days unborn.

Beyond the blue horizon
There are peaceful, sunny skies
But in between we face a scene
Where stricken men must rise.
The year that waits to greets us
Uncertain tho' it be
Must lead the way to one fair day
When all the world is free.

Beyond the blue horizon
There's joy that time will bring
But courage high must never die
Where bells of freedom ring.
The new year holds a promise
Of brighter years in view
But you..and I..must toil..and sigh
To make our dreams come true.

A. Carr & Son
MORTICIANS

Class to Be Held For New Spotters

Group to Be Formed Next Week at High School

Local men and women as well as high school students desiring to prepare themselves to serve as "spotters," an activity considered one of the most important phases of civilian defense and known in military parlance as "the eyes and ears of the Army," are invited to join a new class that is being formed next week.

This class will be in charge of Mrs. George D. Logan, associate chief-observer of Kingston's Army Post whose qualification for this type of activity rates highly with the directorship in charge of Ulster county's Aircraft Warning Service of the First Fighter Command.

At the completion of this course, student observers will be assigned to serve with experienced "spotters" in order to round out their knowledge of the required functions. Student observers will find this class interesting. The course consists of a number of lectures on the army's requirements, rules and regulations, functions and duties.

The thrill of sending a "flash" message through a special code number and hearing the voice of the Army's Filter Board in New York say "thank you" is a reward in itself for the time and effort involved. But the "big moment" really comes when the student observer, a full-fledged "spotter" now, takes full charge of the post and assumes responsibility for the safety of the community.

A "spotter" is required to give but two-hours a week to this service and anyone interested to join this class of patriotic minded men and women responding to the Army's call to watch the sky-lanes of our community will contact Mrs. George D. Logan, associate chief-observer, 68 Garden street, in Kingston, or telephone 1544.

State Insurance Fund Office in Poughkeepsie

To render a more direct compensation insurance service to employers in Poughkeepsie and adjacent areas, the State Insurance Fund has opened a branch office at 16 Cannon street, Poughkeepsie. The office will be in charge of John F. Judge, widely experienced in compensation procedure. Mr. Judge formerly was manager of the Newburgh branch office of the State Fund, now transferred to Poughkeepsie.

Many employers in the district of which Poughkeepsie is the central point are policyholders in the State Fund will find the new office a convenience, enabling them to receive direct and prompt service in all matters relating to compensation insurance. At the new office also full information on compensation coverage will be available to any employer, whether or not he is a State Fund policyholder.

The new office will serve the counties of Dutchess, Orange, Putnam, Sullivan and Ulster.

Mayor, Pastor to Take Part in Broadcast

Mayor William F. Edelmuth and the Rev. Arthur E. Oudemool, pastor of the First Dutch Church of this city, will take part in the short wave radio broadcast on New Year's to the occupied Netherlands, under plans that are now maturing.

The short wave broadcast is being arranged by the Netherlands Information Bureau which has written the mayor and the Rev. Mr. Oudemool that men will be in Kingston on Wednesday with the necessary apparatus for recording the broadcast, which is to be sent out over the air waves the first of the year.

It is also planned to record the tolling of the old bell in the tower of the First Dutch Church. This bell was cast in Holland many years ago. Recordings will also be made of several old songs on the church organ by W. Whiting Fredenburgh, organist of the church.

FOR THE LOVE OF PETE

Order a case of Utica Club Pilsner or XXX Cream Ale for New Year's. It adds a touch of friendliness wherever good friends gather.—Adv.

Wilson's Warning of New War to Come Recalled on Anniversary of His Birth

(Staunton, Va., Dec. 28, 1856—Thomas Woodrow Wilson, the son of Rev. and Mrs. Joseph Ruggles Wilson, was born here today.)

By ALEXANDER R. GEORGE
AP Features Writer

Washington, Dec. 28—"I can predict with absolute certainty that within another generation there will be another world war if the nations of the world do not concert the method by which to prevent it."

President Wilson, speaking in Omaha, Sept. 8, 1919, on his unsuccessful League of Nations selling tour, sounds that warning to the American people. And a few days later in San Diego, he says:

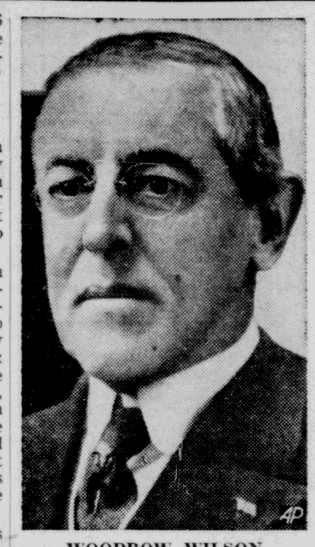
"I do not hesitate to say that the war we have just been through, though it was shot through with terror of every kind, is not to be compared with the war we would have to face the next time. What the Germans used were toys as compared with what would be used in the next war."

A week later Wilson collapses from the strain of the war years and his fight for United States adherence to the league. He has made 38 speeches in three weeks in the cause which he contends "is greater than the Senate or the government."

His controversy with the Senate revolves around Article 10 of the League covenant under which member nations pledge "to respect and preserve as against external aggression the territorial integrity and existing political independence of all members of the league."

Wilson's opponents are split into groups of so-called strong and mild reservationists and those who want "no part of the league."

Some senators insist that "no



WOODROW WILSON
..Predicted A Greater War..

American soldiers or sailors must be sent to fight in other lands at the bidding of the league."

The President, maintaining Article 10 is the core of the whole treaty, refuses to accept any reservations excepting minor alterations. Adherence to the league is interwoven with the peace treaty, and the Senate finally fails to ratify the treaty with reservations.

Most citizens of 1919 want to forget the war and "get out of the European mess." Political issues are the high cost of living and getting "back to normalcy" which the Republicans effectively adopt as an election slogan in the victorious campaign for Warren Harding.

Folks on the home front are busy welcoming the Yanks of 1918 returning from over there. Future wars seem very remote from the babies of 1919 who are to become the Yanks of 1942 and 1943.

Now, on the 86th anniversary of Woodrow Wilson's birth, the American Council of Public Affairs is releasing a book. "Wilson's Ideals." It is a compilation of statements by the first world war President on democracy, peace and the league, many of which hit the present situation squarely on the nose.

Advocates of U. S. leadership in a program for a durable peace are counting on Wilson's prophetic warnings to enlist public support for such a program. Citing polls which indicate from 70 to 80 per cent of the voters favor this country joining some association of nations to preserve world peace, they claim there has been a revolution in public opinion since Wilson's day.

From his sickbed in the White House, President Wilson sent a message to the Jackson Day dinner of the Democrats. It contained this statement:

"The maintenance of the peace of the world and the effective execution of the treaty depend upon the whole - hearted participation of the United States. I am not stating it as a matter of power. The point is that the United States is the only nation which has sufficient moral force with the rest of the world to guarantee the substitution of discussion for war. If we keep out of this agreement, if we do not give our guarantee, then another attempt will be made to crush the new nations of Europe."

Poletti Asks Italy Throw Out Duce And Pal, Hitler

Albany, N. Y., Dec. 28 (AP) — The nation's first state governor of Italian descent calls upon the people of Italy to "throw out both Hitler and Mussolini" and to "proclaim their devotion" to such champions of freedom as Garibaldi.

The plea was made by Governor Charles Poletti of New York last night in a speech he recorded in Italian for the Office of War Information. It was broadcast to England to be transmitted by short wave to Italy.

Speaking as "one whose parents were both born in Italy" and adding "it is my honor to be the first governor of Italian racial extraction in any state in the United States," the governor declared:

"We Americans of Italian origin, as Americans, appeal to the people of Italy to rise and proclaim their devotion to the ideals of leaders like Garibaldi, Cavour, Mazzini and Italy's other champions of freedom. We expect that at the strategic moment the Italian people will throw off both Hitler and Mussolini."

After recalling his student days in Italy, the governor told how American freedom had given him and others of Italian parentage "the opportunity of achieving high public office." He said "all of us . . . are making our full contribution to the victory of democratic freedom."

The Italian people must learn, he added, "their liberation can come only through victory of the United Nations."

In another talk last night, Poletti told New Yorkers via radio they are doing a "magnificent job" in making "full contribution to the success of the war."

He commended industry, labor and agriculture for working at "top speed." He said industrialists have abandoned discriminations against certain racial and religious groups. Labor likewise has gone "all out," the governor said, citing longer working hours and labor's acceptance of suspension of provisions of the labor law when necessary to boost production.

Poletti praised farmers for producing more, despite "colossal difficulties." Farm women particularly, he said, "have made great sacrifices."

Increased demand from the outside world for lily bulbs brought prosperity to growers in Bermuda in the last year.

Berkley Is Named Executive Director

New York City, Dec. 28—As chairman of the State War Council's Committee on Discrimination in Employment, Industrial Commissioner Frieda S. Miller today announced the promotion of Charles C. Berkley, Negro field representative of the Committee to the position of Executive Director, to replace Andrew C. Doyle who had served as director during a year's leave of absence from the State Mediation Board. Mr. Doyle, at the urgent request of Arthur S. Meyer, chairman of the board, has returned to his job as Supervising Labor Mediator in Albany.

"The state owes a great debt to Mr. Doyle whose mediation experience and sound judgment enabled him to pioneer in the development—for the first time in the United States—of methods of securing compliance with our anti-discrimination statutes by appeal and persuasion, with force as a last resort," Commissioner Miller said.

Mr. Berkley who has served as one of the Committee's five field representatives under Mr. Doyle has worked on special cases involving integration of minority groups in many of the largest war plants in New York city where labor surpluses created difficult problems of discrimination, the Commissioner said. Previous to his present position, Mr. Berkley was Industrial Secretary of the Brooklyn Urban League in which capacity he organized a coordinated program looking toward the training and placement of Negroes in war industries, worked with employers, labor unions and public groups in a successful effort to open employment opportunities for his race.

"Mr. Berkley brings an unusual measure of organizing ability to a new and difficult field where such ability is a prime requisite. I am proud of being able thus to recognize a member of the colored race on the basis of outstanding qualification, the same basis on which we urge such recognition in industry," Miss Miller declared.

"All loyal workers, be they aliens, Jews or Negroes, must now be allowed to work for victory, not only to win the war but because that's what we are fighting for. Discrimination against any minority jeopardizes all," said Mr. Berkley in a statement accepting appointment as director.

Commissioner Miller also announced the resignation of Lucille J. Buchanan, assistant executive director of the committee, to take effect December 31. Miss Buchanan is accepting a position in Washington.

Mr. Berkley has been active in improving employment opportunities for the colored race in Illinois, Pennsylvania and New Jersey as well as in New York city. In addition to his industrial experience he has engaged in life insurance. He is also author and journalist and as an avocation a lyric song writer. Educated at the University of Redlands in California, he holds a master's degree from the University of Pittsburgh in sociology and economics. He is married and lives in Brooklyn with his wife and two daughters.

Post-War Radio Will Perform Big Variety of Things

New York, Dec. 28 (AP)—Radio, after the war, will perform such chores as sewing, de-activating vegetables, hardening metals and gluing things together, says David Sarnoff, Radio Corporation of America president—but that's not half of it.

"The useful services of radio," Sarnoff said yesterday in year-end review, "will be broadened far beyond the communication field, into such realms as the R.C.A. electron microscope, radio-frequency heating; supersonics and no end of applications made possible by the development of new radio tubes, especially those designed to send and receive micro waves—tiny waves measured in centimeters."

Sarnoff said that many of radio's scientific achievements of 1942 remained military secrets, but would make Americans proud when revealed.

He asserted that the application of "radio frequency heating to speed industrial processes and at the same time increase their efficiency is rapidly coming to the fore."

"Radio waves," he said, "may now be used to heat, dry, glue, stitch, annel, weld, rivet and even to de-active enzymes. This new field is known as thermal radio. It can laminate an airplane propeller in minutes, compared to hours required by ordinary heat and pressure methods.

"Radio high-frequency 'furnaces' are a post-war prospect. In them, railroad ties will be seasoned quickly, and 'cakes' of textiles dried uniformly.

"Even rubber may be radio-cemented to wood or plastic; cloth stitched and steamed by radio heat; metals hardened; plywood glued; and fresh vegetables de-activated without loss of flavor or color.

"The possibilities in this new thermic realm of radio are unlimited, as indicated by remarkable advances in R.C.A. laboratories during the year.

Because of their low cost, beans, which never were popular in Turkey, have become a principal food in that country.

Milk Sales Increase

New York, Dec. 23—Daily average sale of fluid milk during November increased 19 per cent over the same period a year ago, according to reports from leading distributors in 152 U. S. markets to the Milk Industry Foundation. In November daily average sales totaled 8,795,941 quarts compared with 7,391,602 quarts in November 1941. Milk company payrolls in November showed a decrease of 6.26 per cent and employment a decrease of 2.66 per cent compared with November 1941.

Man's Best Friend

Kansas City—The Ralph W. McBrides locked Oscar, their watch dog, inside as they left their apartment.

He was outside, though, when they returned quite late at night.

The thief who stole two shotguns valued at $75 must have let the airedale-shepherd out as he left, said McBride.

MONTGOMERY WARD

Best Yet!



BRAND NEW SPRING COTTONS
FROM REGULAR 1.59 STOCKS!

A value-plus collection! New high-count percales in sun-fast, tubbable Spring prints! Lots of your favorite easy-to-iron coat dresses with maximum width skirts. Lots of florals, checks and stripes. Even brunch coats included in this sale! Sizes 12 to 44, extra sizes 46 to 52!

1.17

WARDS FAMOUS ANNUAL AFTER-CHRISTMAS
dress sale



COLORFUL COTTON DRESSES
FROM REGULAR 1.98 STOCKS!

Trim percales! Handy seersuckers that don't require ironing! Fresh new ginghams! They're all here to choose from . . . in prettier-than-ever classic, coat dress or 2-piece suit styles. And in colors that tub like a dream. All at a saving! Sizes 12 to 44, junior sizes 9 to 17.

1.77



ADDED FEATURE! REGULAR
2.29 RAYON DRESSES

— everyone washable! You'll wear them shopping, to work, to visit and for just staying at home. French-type rayon crepes! Spun rayons! Sport rayon gabardines! 12-44, 9-17.

1.77

BUY WAR STAMPS AT WARDS

Montgomery Ward

HEAD OF WALL ST. TELEPHONE 3856

SAVE
THE SYSTEMATIC WAY

NEW SERIES
OF MONTHLY INSTALLMENT SHARES

NOW OPEN
MONTHLY INSTALLMENT $1.00 PER SHARE
CURRENT DIVIDEND 4%

WE SELL
WAR STAMPS — WAR BONDS

HOME-SEEKERS'
SAVINGS & LOAN ASSOCIATION
PHONE 1729 20 FERRY ST.

January Quota Is 75 Men; 5 Colored

Next Contingent Will Go to Albany January 5

Kingston's draft board has been notified to send a quota of 75 men, five of them colored, to an army induction center in Albany for physical examinations on Tuesday, January 5.

This is the first quota of the new year, and it is expected that later in the month another quota, equally large, will be sent to an induction center.

Those who pass the physical tests in Albany next month will be immediately inducted into the U. S. Army, and granted a week's furlough before being sent to an army training camp.



YOU CAN'T CHOOSE
between fire, explosion, windstorm or hail. Any one of them may damage your property. To be fully protected, make sure that you have Extended Coverage *in addition* to Fire Insurance.

Pardee's
INSURANCE AGENCY
KINGSTON N.Y.
TELEPHONE 25
FIRST NATIONAL BANK BUILDING

Representing The Ætna Casualty and Surety Company of Hartford, Conn.

ÆTNA

Nuzzo Is Installed At Special Meeting

Dusing, Present Business Agent, Challenges Right

Newburgh, N. Y., Dec. 28 (AP)—Samuel Nuzzo, installed at a special meeting yesterday as chief business agent of Local 17, International Hod Carriers and Common Laborers Union, made no attempt today to move into union headquarters and his election opponent declared "he'd better not try."

Nuzzo is on trial, now in adjournment until January 4, for misappropriating $9,844 in union funds when he was formerly business agent. Most of Local 17's 1,200 claimed members are engaged on a $300,000,000 New York city aqueduct project in the Hudson valley.

Frederick W. Dusing of Kerhonkson, who has been business agent since Nuzzo's ouster in a February election conducted under court order, declared "We're still in the driver's seat and we intend to stay there."

Nuzzo did not take over union headquarters, at 245 Broadway, although his trial lawyer, Henry Hirschberg, said this would be done "as soon as possible." Nuzzo stated "we're going to wait and do it right."

Nuzzo's installation took place after the regular meeting had been officially adjourned yesterday and Dusing challenged the right of Patrick Waldron, a representative of Joseph V. Moreschi, general president of the international, to call a special meeting for the ceremony.

Kenneth Canfield, Local 17 president, declared Waldron's action "proved without the slightest doubt that the International is firmly behind the corrupt Nuzzo faction. The Dusing administration will continue to conduct the business of this local on the same high plane as it has in the past."

Nuzzo was installed by Waldron on the basis of a November 15 election ordered by the local's election committee and won by Nuzzo over Dusing 135 to 27. This election was ruled valid by Moreschi and on Saturday by the union's general executive committee.

On November 29, however, another election, sponsored by Local 17's executive board, was conducted with Dusing receiving 249 votes to Nuzzo's 13.

Fulmer Condemns Food Statement Month in Advance

(Continued from Page One)

each variety. President Alfred J. Poth of the Connecticut State Retail Grocers' Association said the situation presented a "personal problem" for each grocer.

William Eden, director of purchases for American Stores Co., said in Philadelphia: "The only thing for a retailer to do is to take his goods off his shelves, especially in the self-serving markets."

Rep. Fulmer commented in Washington:

"The procedure is ridiculous. The announcement this far in advance can only result in a wave of buying and hoarding which will aggravate the situation. It is only natural that housewives who use canned foods extensively will start stocking up, especially when they are warned in advance that they had better get all they can while the getting is good."

Fulmer said the decision to ration canned foods amounted to belated official recognition of the truth of the Agricultural Committee's repeated warnings of the past that a food shortage was developing.

"This thing should have been taken in hand long ago instead of waiting this long," he commented. "And when it was decided that rationing was necessary, there should not have been an advance official tip-off. Instead, the first announcement should have frozen sales of all such food until the rationing machinery was set up."

Administrator Henderson pointed out that each consumer registering for the new ration book would have to declare all commercially processed foods in his possession, and "heavy penalties are provided for any applicant who makes a false declaration."

Interesting Program Is Given at Kiwanis

At the meeting of the Kiwanis on Thursday, an unusually interesting program was given through the courtesy of Clarence Dumm of the Kingston High School. The program was rendered by some of the students.

Recitation ..... "A Bill of Fare"
Roberta Vollmer

Violin solo .. "Czardis" by Monti
Patricia Scudder, accompanied by Amy Lou Millonig

Recitation, "A Christmas Message"
Jack Bishop

Vocal solo, "Virgins Slumber Song" by Rogers — Virginia Crawford, accompanied by Amy Lou Millonig

Recitation .. "Excerpt from Bird's Christmas Carol"
Dorothy Walter

The program was well rendered and greatly appreciated.

Gets Five Days in Jail

Anna May Belton, 28, colored, of Cimtondale, was arrested Sunday at Highland by Deputy Sheriff Fred Bragg on a disorderly conduct charge. Justice Walter Seaman gave her five days in the county jail.

FOR THE HOLIDAYS

A flagful of F-W Utica Club XXX Cream Ale or Pilsner Lager Beer kindles the flame of brotherhood and good cheer. Order a case of Utica Club Beer at your grocer's today—keep it on hand for the holidays.—Adv.

Foods Rations Will Start in February

(Continued from Page One)

much of every kind of food as he wants, and while "there may not be as much pleasure in eating," Wickard declared that "there will be enough for an adequate and healthy diet."

Food Goes to Allies

Speaking on the same program, Elmer Davis, director of war information, observed that some American food goes to the allies and said that "to hear some people talk, you would think that most of it is going to our allies."

"That is not so," he declared. "What goes to our allies is less than what goes to our own armed forces; and don't forget that to some extent this exchange of food works both ways. Some British food, and a great deal of Australian food, is supplied by the governments of those countries to our troops who are stationed there. . . .

Prior to the broadcast, Donald E. Montgomery, retiring consumers' counsel in the Agriculture Department, issued a statement protesting against advance announcement of plans for food rationing.

He called for the rationing of all foods except cereals and perishable fruits and vegetables, but declared that no previous announcements should be made, in order to "avoid tipping off trade speculators, pantry hoarders and pocketbook patriots."

Wickard and Davis said advance announcement was necessary to give the public time to become familiar with the point rationing system, which O.P.A. explained as follows:

"With a few minor exceptions, such as individuals living in institutions every member of the civilian population from the new born infant to the oldest inhabitant will have exactly the same number of points to spend during each ration period. These periods will be announced in advance.

"Point values will be identical in every store in the country and a housewife may shop for the family in any store she likes.

"The new point 'currency' for processed foods will be represented by the blue stamps in war ration book two, which contains both red and blue stamps. There are a total of 96 blue stamps and a numeral on the face of each shows its point value. Each stamp also bears a letter of the alphabet. These letters designate the ration period when stamps may be used.

"For example, all blue stamps bearing the letters A and B; or A through F; or any other combination, might be designated for use during a specific period. Since each letter of the alphabet appears on stamps totaling 16 points—one '8', one '5', one '2', and one '1'—the letters made valid in any one period determine the number of points that may be spent to buy the rationed foods. If only A and B stamps were validated, only 32 points could be spent during the first ration period, while if stamps marked A through F were designated, the holder would have 96 points to spend.

Three Important Facts

"There are three important facts to be remembered in this connection:

"The total number of points that will be allotted to each civilian has not yet been determined; Nor has the specific point value of any of the foods to be rationed. Points will be set for each commodity according to its supply at the time the ration period is announced.

"Possession of points merely entitles you to buy your share; you must pay for the rationed merchandise, as usual, in dollars and cents.

"The housewife has complete freedom of choice. She can spend her points any way she wishes, although, of course, the items that are scarce will have a higher point value, and hence, will use up her points faster.

"Food stores will be required to display prominently an official OPA poster showing point values of the various kinds of rationed foods according to container size. As point values are changed to reflect the shifting supply situation, new posters will be issued.

"It is not expected that it will be necessary to announce changes in point values more often than once a month. X X X

"There are three main points the consumer should remember about war ration book two.

"The color of the stamps (there are both red and blue) identifies the rationed commodities. Blue for the processed foods program. Red will be used later for meats.

"The letter of the alphabet on the stamp designates the ration period during which the stamp may be used. These periods will be announced in advance.

"The number on the stamp is its point value."

Treasury Receipts

Washington, Dec. 28 (AP)—The position of the treasury December 23: Receipts $86,018,460.75. Expenditures $181,331,509.82. Net balance $8,200,487,711.46. Working balance included $7,497,939,356.52. Customs receipts for month $18,889,263.82. Receipts fiscal year (July 1) $7,523,294,290.40. Expenditures fiscal year $33,496,955,573.78. Excess of expenditures $25,973,661,583.38. Total debt $108,652,-066,299.71. Increase over previous day $564,302,679.18. Gold assets $22,734,096,185.29.

The position of the treasury December 24: Receipts $68,414,-151.68. Expenditures $167,924,-641.68. Net balance $8,935,052,-227.29. Working balance included $7,572,501,571.91. Customs receipts for month $18,207,258.08. Receipts fiscal year (July 1) $7,591,708,-404.98. Expenditures fiscal year $33,664,880,765.06. Excess of expenditures $26,073,232,360.53. Total debt $108,824,230,048.71. Increase over previous day $172,133,-749.00. Gold assets $22,734,009,-096.38.

Travelers entering or leaving the Dominican Republic cannot carry more than $50 in United States currency.

Financial and Commercial

New York City Produce Market

New York, Dec. 28 (AP)—Butter, two days' receipts, 1,357,364; firm. Creamery, higher than 92 score and premium marks 46¾-48; 92 score (cash market) 46½; 88-91 score 44½-46¼.

Cheese, two days' receipts, 722,-283; firm.

State, whole milk flats, held, 1941 30½-32; flats, full grass, 1942 29-30; other fresh 25½-27½.

Eggs, two days' receipts, 31,655; firm. Whites: Fancy to extra fancy 50-52; special 49; standards 44½. Browns: Fancy to extra fancy 48-49½; specials 47.

Dressed poultry firm. Fresh: Boxes, fowls, 36-41 lbs., 29½; 48-54 lbs., 32½; 60-65 lbs., 32½. Chickens, 25-29 lbs., 33½; 30-41 lbs., 35; 42-59 lbs., 38; 60 lbs. and over 40. Old roosters, 24½-25½. Turkeys, boxes or barrels, dry packed and iced, hens 35-41½; toms 35-41½. Frozen, boxes, fowls, 36-41 lbs., 29½; 48-54 lbs., 32½; 60-65 lbs., 32½. Chickens, 10 to 29 lbs., 33½; 31 to 41 lbs., 35. Old roosters 24½-25½. Ducks, Long Island, 25½-27½.

Live poultry firm. (Grade "A" unless otherwise specified) by freight: Roasters, colored, "B" 4 to 5½ lbs., 36; leghorn, "B" 4 to 5½ lbs., 28. Fowls, colored, "B" 4 lbs. and up 30½; leghorn "B" under 4 lbs., 27½. Old roosters, "B" 5½ lbs. and up, 23½. By express: Roasters, rocks, 4 to 5½ lbs., 36; crosses, 4 to 5½ lbs., 36; colored, 5½ lbs. and up, 38; reds, 4 to 5½ lbs., 36, 5½ lbs. and up 38. Fryers, rocks, crosses, colored and reds, 33. Fowls, colored, 4 lbs. and up, "B" 30½; leghorn, 4 lbs. and up, 30½. Broilers, crosses, "B" 25. Turkeys, hens, 18 lbs. and under, 39½; young toms, 18 lbs. and under, 39½. Ducks, southern, under 5½ lbs., 23½.

The Joiners

News of Interest to Fraternal Organizations

There will be a regular meeting of Kingston assembly 4th degree, Knights of Columbus at 8:30 o'clock, tonight.

Regular meeting of the Craftsmen's Club of Kingston Lodge, No. 10 F & A. M. tonight in the temple at 8 p. m.

A regular meeting of Colonial Rebekah Lodge, No. 48, will be held this evening in the lodge rooms, corner Broadway and Brewster street at 8 o'clock.

Kingston Lodge No. 10, F. & A. M., will hold its annual communication on Tuesday evening, December 29, at 7:30 o'clock in Masonic Temple, 31 Albany avenue, at which time officers for the ensuing year will be elected and installed. A large attendance is requested.

Best Film of Year

New York, Dec. 28 (AP)—Noel Coward's current film, "In Which We Serve," recently the subject of a British-American Dialogue Censorship Dispute, has been chosen as the best film of the year, the National Board of Review of Motion Pictures announced today. The British-made picture, of which Coward was producer, director and star, had certain "Anglo-Saxon" words deleted before its showing in this country. At the time of the Dialogue Censorship, British Information Minister Brendan Bracken told the House of Commons that Hollywood Censors were too "Old Maiden Aunt-Like."

Postal Traffic Ends

Bern, Switzerland, Dec. 28 (AP)—Postal traffic between Switzerland and the United States as well as between this country and France, Spain and Portugal has been suspended by Italian occupation authorities in France. Swiss mail addressed to the United States since France was completely occupied by the Axis powers was returned to the senders this week with the notation that there was no route by which it could be sent. At the same time, all mail reaching the Swiss border from Spain and Portugal has been seized and returned.

No Meat Coupons

Washington, Dec. 28 (AP) The restaurant habitue at least for some time to come won't have to bother about ration coupons for meals. The Office of Price Administration made that clear today, saying that at least at the beginning of the canned foods rationing program, sometime in February, there would be no coupons for meals.

Supplies Are Bombed

Washington, Dec. 28 (AP)—The navy announced today that the Japanese had dropped supplies by parachute to their hard-pressed forces on Guadalcanal Island, but the parachutes and their cargo were discovered on the ground and bombed and strafed by United States army planes.

Noted Architect Dies

London, Dec. 28 (AP)—Sir Reginald Blomfield, 86, noted British architect, died here today. Among his creations were the Menin Gate Memorial at Menin, Belgium, War Cemeteries in France and Belgium and Lambeth Bridge in London.

HOME BUREAU

Lake Katrine

The Lake Katrine Home Bureau Unit will meet at the home of Mrs. William T. Hooker, January 7. The meeting will start at 2 o'clock with Mrs. Aubry Roosa giving the lesson. The topic will be "Simplification of Housework, Time Savers and Short Cuts."

Land has been sown to a rubber-bearing plant in Sweden, but further development depends upon the possibility of getting more seed from Germany.

New York, Dec. 28 (AP)—Motors, rubbers and gold mines touched new highs for the year or longer in today's stock market while many leaders elsewhere failed to make progress.

Prices turned a shade mixed after a fairly steady start and, near the fourth hour, fractional variations either way clouded the direction. Sizable blocks of low-quoted issues again expanded volume.

Continuance of cheerful war news aided selected favorites. The recent advance, however, inspired some profit cashing on the idea that usual year-end rally might already have taken place. Belated tax offerings provided a mild handicap.

Bonds were narrow and commodities relatively steady.

Registering best marks for 1942 in the share division were General Motors, Chrysler, U. S. Rubber, Firestone Tire and Dome Mines. In front most of the time were Homestake Mining, Commonwealth & Southern Preferred, United Aircraft, North American and Allied Chemical. Intermittent losers included American Telephone, Santa Fe, Anaconda, Standard Oil (N. J.), Montgomery Ward, Republic Steel, Westinghouse and International Harvester.

Quotations by Morgan Davis & Co., members of the New York Stock Exchange, 60 Beaver street, New York city, branch office, 48 Main street, R. B. Osterhoudt, manager.

QUOTATIONS AT 2 O'CLOCK

American Airlines	6⅜
American Can Co.	72⅝
American Chain Co.	17⅜
American Locomotive Co.	7¼
American Rolling Mills	10⅛
American Radiator	6⅛
Am. Smelting & Refining Co.	36⅛
American Tel. & Tel.	124¾
American Tobacco, Class B	43½
Anaconda Copper	24
Atch., Topeka & Santa Fe	45¼
Aviation Corporation	3¼
Baldwin Locomotive	10⅝
Bell Aircraft	11⅛
Bethlehem Steel	55½
Briggs Mfg. Co.	21
Burroughs Adding Mach. Co.	9
Canadian Pacific Ry.	6⅜
Case, J. I.	76½
Celanese Corp.	28
Cerro De Pasco Copper	32¾
Chesapeake & Ohio R. R.	32½
Chrysler Corp.	60⅞
Columbia Gas & Elec. Co.	13⅞
Commercial Solvents	9⅜
Consolidated Edison	14⅞
Consolidated Oil	6⅞
Continental Oil	28⅞
Continental Can Co.	26¼
Curtis Wright Common	6¾
Cuban American Sugar	7½
Delaware & Hudson	8¾
Douglas Aircraft	56⅞
Eastern Airlines	3¼
Eastman Kodak	147½
Electric Autolite	30½
Electric Boat	10
E. I. DuPont	135¾
General Electric Co.	30⅛
General Motors	44
General Foods Corp.	35
Goodyear Tire & Rubber	26¼
Great Northern, Pfd.	21⅜
Hercules Powder	75
Hudson Motors	4½
Int. Harvester Co.	60⅛
International Nickel	29
Int. Tel. & Tel.	6½
Johns-Manville & Co.	71½
Jones & Laughlin	16
Kennecott Copper	27¾
Lehigh Valley R. R.	3½
Liggett Myers Tob. B.	60¾
Loew's Inc.	45½
Lockhead Aircraft	17
Mack Truck, Inc.	28⅞
McKesson & Robbins	15¼
Montgomery Ward & Co.	33⅜
Nash Kelvinator	6⅜
National Power & Light	2⅛
National Biscuit	15⅜
National Dairy Products	14⅜
New York Central R. R.	10¼
North American Co.	9⅜
Northern Pacific Co.	8⅜
Packard Motors	2⅜
Pan American Airways	26¼
Paramount Pictures	17
Pennsylvania R. R.	22¾
Pepsi Cola	29⅜
Phelps Dodge	24⅜
Philips Petroleum	46⅜
Public Service of N. J.	11⅛
Pullman Co.	26¼
Radio Corp. of America	4⅜
Republic Steel	13¾
Reynolds Tobacco Class B	24
Savage Arms	9⅜
Sears, Roebuck & Co.	61½
Socony Vacuum	10
Southern Pacific	15¾
Southern Railroad Co.	14⅛
Standard Brands Co.	4¼
Standard Oil of N. J.	46⅜
Standard Oil of Ind.	28⅝
Stewart Warner	7
Studebaker Corp.	5½
Texas Corp.	41¾
Timken Roller Bearing Co.	38⅜
Union Pacific R. R.	79½
United Gas Improvement	5⅜
United Aircraft	21⅜
U. S. Cast Iron Pipe	29
U. S. Rubber Co.	26⅞
U. S. Steel Corp.	47⅜
Western Union Tel. Co.	27⅝
Westinghouse El. & Mfg. Co.	80¼
Woolworth Co. (F. W.)	29⅜
Yellow Truck & Coach	12¾

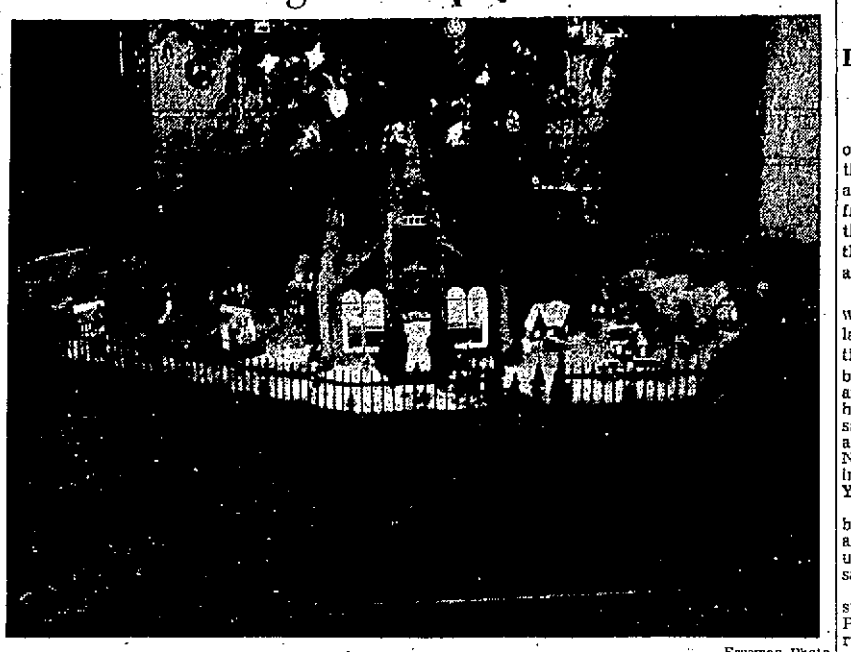
No Curb Quotations

There will be no more curb quotations available until they become more accurate, according to Morgan, Davis & Company's Main street office.

No More Sharpeners

Washington, Dec. 28 (AP)—Manufacture of desk pencil sharpeners was halted today by the WPB which also forebade the making of copper engraving for calling cards, greeting cards, and business stationery. Manufacture of metallic file fasteners and production of metal repair parts for office supplies, with the exception of parts for staplers and punchers, were likewise prohibited.

Village Is Reproduced



Freeman Photo

Edwin Kolts of 315 Hasbrouck avenue carries letters in the city as a profession, but as a hobby he likes to work in his shop, producing scenes as shown in above photo. This Christmas group, complete with church, 12 houses, skating pond, people, and Santa and all his reindeer, took six months to build. The church is complete in every detail from its 59 steeples, ringing bell, pews, Bible and communion cup, to the strains of an organ, playing as though it came from the interior. There is a varying light effect from dusk to night, with lights in all the houses, shining out on the winter landscape. The background around the set was painted by Billy Barnett, and continues the scene with mountains and cloudy sky.

Reds Push In On Nazi Forces

(Continued from Page One)

materials throughout this entire area. They declared that most of the vast triangle east of the Moscow-Rostov railroad and north of the Likhaya-Stalingrad line was in Russian hands.

The offensive was reaching so deep into the German rear that crated planes were reported being found at rail line stations such as Tatsinskaya, 50 miles east of Likhaya.

On the Velikie Luki front northwest of Moscow the Russians reported capturing four more communities, and the Moscow communique said "the German command is throwing its soldiers into fruitless counterattacks."

Southeast of Nalchick, on the Caucasus front, the communique said, a large village was captured by the Red Army after a fierce battle, and the Germans were dislodged from several hill positions.

The German high command acknowledged the pressure of Russian attacks along the entire front and said German troops fought "successful defensive battles" in the Don bend.

Pacific Drive Gains

Allied air power, on the offensive across the southwest Pacific from Burma to the Solomon Islands, was credited today with knocking down 33 to 36 Japanese airplanes, damaging at least four ships and bombing eight or more Japanese bases in week-end attacks.

These underlined the grim warning which the Japanese people were given by their Premier and War Minister, Gen. Hideki Tojo, that "the real war is starting from now."

One of the heaviest blows against the Japanese in the air was dealt by American lockheed lightnings in the skies above the Buna coastal battlefront in New Guinea.

Outnumbered more than three to one, 12 of the swift American pursuit planes engaged a force of 25 fighters and 15 bombers. A communique from allied headquarters in Australia said the lightnings shot down 15 planes—13 fighters and two bombers. None of the lightnings was lost, and only one was listed as damaged.

Allied medium bombers shot down three other Japanese fighters in this section and anti-craft fire downed another.

Other allied bombers heavily damaged a 15,000-ton transport and set three cargo vessels afire at Rabaul, New Britain.

Also attacked by allied planes were enemy warehouses at Madang and Finschhafen, near Vitiaz Strait in Northeastern New Guinea; supply depots and road transport near Laivai, in Timor; the airdrome at Cape Gloucester and a schooner in Jacquinot Bay, New Britain.

Allied ground forces were said to have made gains on both flanks of the last heavily fortified Japanese lines at Buna.

The Chinese air defense headquarters at Kunming said eight of 21 Japanese bombers were shot down yesterday in a new raid on Yunnan Province.

Brig. Gen. Claire L. Chennault's American flying dragon fighter pilots also were said to have downed seven and perhaps 10 of 18 Japanese planes which attempted to attack an American air base Saturday afternoon.

American bombers attacked Japanese advanced bases in Yunnan Province, just across the Chinese border from Burma, and the RAF striking from India, bombed a Japanese airdrome at Hebo in Central Burma.

Japanese planes raided Calcutta again this morning, but damage was described as slight. The British said there were fewer than 10 casualties.

The Tokyo radio said allied planes bombed and machinegunned Bangkok, capital of Thailand, early yesterday morning.

Butter Is Scarcer

New York, Dec. 28 (AP)—Butter, already scarce in the city's retail stores, was even scarcer in some of them after 22,000 pounds, scheduled for delivery today, were reported stolen from the basement ice box of a cold storage warehouse. The butter, valued at $6,000 to $8,000, disappeared some time between Christmas Eve and early today.

Local Death Record

The funeral of Mrs. Elizabeth R. Parslow Winfield, widow of Frank Winfield, who died, December 24, was held at the parlors of A. Carr & Son, Saturday, December 26, at 2 p. m. Services were conducted by the Rev. W. W. Williams, pastor of St. James Methodist Church. Burial was in Wiltwyck cemetery.

Anna J. Henry died Sunday morning after a long illness. Miss Henry was born in Ireland and came to this country 42 years ago. She has lived in this city ever since. Surviving is one brother Walter, a sister, Mrs. Mary A. Ferguson of this city. The funeral will be held Wednesday at 8:45 o'clock from the James M. Murphy Funeral Home and at St. Mary's Church, 9 o'clock, where a Mass of requiem will be offered for the repose of her soul. Burial will be in the family plot in St. Mary's cemetery.

Harriet Morris, six-year-old daughter of Alfred and Pearl Burnett Morris of 78 Hunter street, died Saturday following a short illness. She attended public school No. 2 also the Rondout Presbyterian Sunday school and was very popular with all her playmates. Besides her parents she claves four brothers, Leonard, Clifford, James and Vernon, also one sister, Carolyn. The funeral will be held from the Jenson and Deegan Funeral Home, 15 Downs street, Tuesday afternoon at 2 o'clock. Burial will be in Riverview cemetery at Port Ewen.

Mrs. Anna Ball, wife of the late Michael Ball died early this morning in St. Mary's Hospital, Hoboken, N. J. Mrs. Ball was born in Port Ewen, the daughter of the late Austin and Bridget McDermott Reddy. She is survived by two sons, Joseph and Raymond, and two daughters, Alice and Rose, all of New Jersey. The funeral will be held from her late residence, 60 Webster street, Ridgefield Park, N. J., with burial in St. Mary's cemetery, this city. Arrangements for the funeral have not yet been completed. Time will be announced later.

George F. Mulholland of 11 McEntee street, died at the Kingston Hospital, Saturday, following a long illness. He was a son of the late Bernard and Mary Hickey Mulholland and is survived by one sister, Gertrude A., a brother John J., both of Kingston and a niece, Margaret Mulholland of Flushing, L. I. Mr. Mulholland was a cigar maker by trade, but retired some years ago, because of ill health. The funeral will be held from the James V. Halloran Funeral Parlors, 44 Broadway, Tuesday morning at 9 o'clock and from St. Mary's Church at 9:30, where a high Mass of requiem will be offered for the repose of his soul. Burial in the family plot, St. Mary's cemetery.

Frank R. Hafer of 144 West Pierpont street, died Saturday after a long illness. He was a butcher by trade and was employed at Beck's Market. Survivors are the widow, Lena Lang Hafer, a daughter, Madaline, wife of Fred Sarbacher; a son Frank, who is a member of the Kingston Fire Department; a brother, Fred Hafer; two sisters, Mrs. Arthur Rice and Mrs. Peter J. Halloran; two granddaughters, Elaine Rose Hafer and Joan Marilyn Sarbacher. A stepfather, William Westfall, and three half-brothers, Clarence, Walter and George Westfall, also survive. The Rev. F. L. Gollnick of Trinity Lutheran Church, will officiate at services to be held Tuesday afternoon at 2 o'clock at the F. Daniel Halloran Funeral Home, 58 West Chester street. Burial will be in Montrepose Cemetery.

Edward F. Terwilliger, age 72, died December 26 at Veterans' Memorial Hospital, Ellenville. He suffered a stroke while eating breakfast, Sunday morning, December 20, and was removed to the hospital but failed to regain consciousness. He was born in Ellenville September 12, 1870, the son of Thomas and Mary Feller Terwilliger. He married Catharine Fahy, April 4, 1893, at Napanoch. She died in 1922. Mr. Terwilliger has been superintendent of highways for the town of Wawarsing, street commissioner of Ellenville for a number of years from which he just recently retired. He also was employed for a number of years on the old canal. He was one of Ellenville's foremost horse lovers and was keenly interested in racing. He owned several race horses, drove in races and acted as judge. He was a member of St. John's Episcopal Church, Kimball Hose Fire Co., Red Men and Noonday Club. Surviving are one son, Percy, of Cleveland; two daughters, Mrs. Alex McClay, Woodbourne, Mrs. Ellsworth Lennon, Ellenville; two sisters, Mrs. Zula Scribner, Glen Cove, L. I., Miss Lillian Terwilliger, Washington, D. C.; five brothers, Ross and Fred of Ellenville, Thomas of Walden, Royal of Middletown, Harrison of Delmar; two grandsons and several nieces and nephews. Funerals will be held Tuesday, December 29, at 2 p. m., from the Pulling Funeral Home. Burial will be in the Fantinekill cemetery with the Rev. George R. Hiatt officiating.

This morning at 9:30 o'clock in St. Mary's Church a high Mass of requiem was offered for the happy repose of the soul of Mrs. Margaret M. Glennon by the Rev. James Murphy, C.Ss.R. of Mt. St. Alphonsus of Esopus. Present at the services were her many relatives and friends together with large delegations from St. Mary's Rosary Society and L. C. B. A., Branch No. 256, who came to honor her memory. The children's choir sang the responses during the Mass and at the Offertory Martin Kelly, soloist, sang "Ave Maria." At the conclusion of the services as the body was borne from the church he also sang "Ave Verum." Sunday afternoon at 3 o'clock the members of the L. C. B. A. met at the home, 79 Spring street and led by their president, Mrs. Joseph F. Sullivan, recited the Rosary. At 8 p. m. the Rosary Society of St. Mary's Church under the direction of the Rev. John J. Drew also said the beads of the Rosary. Among the hundreds who called at the home were the Rev. Austin Carey and the Rev. Michael Larkin of North Tarrytown, N. Y. Many beautiful floral pieces and scores of Mass cards were placed about the casket in the home. The bearers were all close friends of the family and were John Finn, Patrick Flanagan, John Mahar, Arthur Ortlieb, Peter McCutcheon and Fred Heybrouck. The burial took place in the family plot in St. Mary's cemetery where the Rev. Father Drew gave the final absolution at the grave.

Hull Is Satisfied

Washington, Dec. 28 (AP)—Secretary of State Hull expressed satisfaction today over General Henri Honore Giraud's succession to Admiral Jean Darlan in French Africa. Hull told his press conference he thought Lt. Gen. Dwight D. Eisehower had put into words very effectively the favorable attitude of all who knew General Giraud. The allied commander said yesterday he was delighted with the selection of Giraud and paid tribute to his character and reputation.

W.C.T.U. Program

Mrs. George Shultis will present a program in the interest of Ulster County Woman's Christian Temperance Union on Station WKNY, Wednesday at 4:45 p. m. The topic will be "These Things Frozen for the Duration."

Sunday Night Rain Causes Icy Roads

Driving Is Curtailed Again by Slippery Going

Rain which started around 9 o'clock Sunday night and continued through the night till around 8 o'clock this morning, froze on roads and walks in all this area, leaving a glare of ice that made walking or driving hazardous.

At the Trailways bus station it was stated that it was necessary last night to halt some buses until conditions got better, but that buses are running this morning, averaging about half an hour behind schedule. Mr. Van Gonsic said that icy conditions maintained all along the line, from Malone to New York, but that the worst going was encountered between New York and Albany.

It is understood that the northbound Greyhound bus got as far as New Paltz last night, but laid up there until the roads became safer.

Busses coming into the Crown street Terminal from Ellenville, Pine Hill and Saugerties, were running half to three-quarters of an hour late on their first trips this morning.

Road conditions apparently were better toward Kingston than some distance from the city. Deputy Sheriff George Reynolds, who comes down from Woodstock each morning, said that the upper end of the road particularly was coated with hard black ice that made driving dangerous. He noticed five northbound milk trucks stalled in the West Hurley section and a couple of others farther south along the road. A number of cars also had slid off the road, although apparently there had been no serious accidents. From the Avalon down the ice seemed to be more slushy and cut up, so that driving was somewhat better.

Circuses are bidding for kid goat born with two heads, four eyes and five feet on Rafael Olvera's farm near Pachuca, Mexico.

DIED

COSTA—Pasquale Costa, died, December 25, 1942, in this city, father of Joseph and Frances Costa, Mrs. John Milano, Mrs. Charles Triano, Mrs. Guido Conte and Mrs. Lee Stratford.

Funeral services Tuesday, December 29, at 9:30 o'clock from the home of his daughter, Mrs. John Milano at 215 Foxhall avenue, Kingston, N. Y., and 10 o'clock from St. Colman's Church, East Kingston. Interment at St. Mary's cemetery. Friends and relatives may call anytime.

HAFER—In this city, Saturday, December 26, 1942, Frank R. Hafer of 144 West Pierpont street, husband of Lena Lang Hafer and father of Mrs. Fred Sarbacher and Frank R. Hafer, 3rd and brother of Mrs. Arthur Rice and Mrs. Peter J. Halloran and Fred Hafer and grandfather Elaine Rose Hafer and Joan Marilyn Sarbacher, and step-son of William Westfall, and half brother of Clarence, Walter, and George Westfall.

Funeral service will be held at the F. Daniel Halloran Funeral Home, 58 West Chester street at 2 p. m. on Tuesday. Interment in the Montrepose cemetery. Friends may call at any time.

HENRY—In this city, Sunday, December 27, 1942, Anna J. beloved sister of Walter Henry and Mrs. Mary A. Ferguson.

Funeral will be held Wednesday morning, December 30, 1942 at 8:45 o'clock and at St. Mary's Church, 9 o'clock where a Mass of requiem will be offered for the repose of her soul. Interment in the family plot in St. Mary's cemetery.

MORRIS—Entered into rest Saturday, December 26, 1942, Harriet, 6-year-old daughter of Alfred and Pearl Burnett Morris and sister of Leonard, Clifford, James, Vernon and Carolyn Morris.

Relatives and friends are invited to attend the funeral from the Jenson and Deegan Funeral Home, 15 Downs street Tuesday afternoon at 2 o'clock. Interment in River View cemetery at Port Ewen.

MULHOLLAND—In this city, Saturday, December 26, 1942, George F., son of the late Bernard and Mary Hickey Mulholland, brother of Gertrude A., John J. and uncle of Margaret Mulholland.

Funeral from the James V. Halloran Funeral Parlors, Tuesday morning at 9 o'clock and from St. Mary's Church at 9:30, where a high Mass of requiem will be offered for the repose of his soul. Interment in the family plot in St. Mary's cemetery.

Evening Verse—
(For Your Scrapbook)
By DANIEL J. O'CONNOR

THE NEW YEAR

Beyond the blue horizon
Where tomorrow waits the morn
A brand year is sailing here
With spotless days unborn.

Beyond the blue horizon
There are peaceful, sunny skies
But in between we face a scene
Where stricken men must die.
The year that waits to greets us
Uncertain that it be
Must find the way to one fair day
When all the world is free.

Beyond the blue horizon
There's joy that time will bring
But courage high must never die
While bells of freedom ring.
The new year holds a promise
Of brighter years in view
But you and I must toil and pick
To make our dreams come true.

A. Carr & Son
MORTICIANS

The Kingston Daily Freeman

By carrier: 24 cents per week
By carrier per year in advance.....$11.00
By mail per year Outside Ulster County..... 10.00
By mail in Ulster County per year, $8.00; six months, $4.50; three months, $2.50; one month, $1

Entered as Second Class Matter at the Post Office at Kingston, N. Y.

Jay E. Klock
Editor and Publisher—1891-1936

Published by Freeman Publishing Company, Freeman Square, Kingston, N. Y. Lucia de L. Klock, President; Frederick Hoffman, Vice President; Harry du Bois Frey, Secretary and Treasurer. Address Freeman Square, Kingston, N. Y.

Member of The Associated Press

The Associated Press is exclusively entitled to the use for republication of all news dispatches credited to it or not otherwise credited in this paper and also the local news published herein.
All rights of republication of special dispatches herein are also reserved

Member American Newspaper Publishers' Association.
Member Audit Bureau of Circulations.
Member New York State Publishers' Association.
Member New York Associated Dailies.
Official Paper of Kingston City.
Official Paper of Ulster County.

Please address all communications and make all money orders and checks payable to Freeman Publishing Company, Freeman Square.

Telephone Calls
New York Telephone—Main Office. Downtown, 2200. Uptown Office, 832.

National Representative
Burke, Kuipers & Mahoney, Inc.
New York Office.....420 Lexington Avenue
Chicago Office.....203 N. Wabash Avenue
Atlanta Office.....1220 Rhodes-Haverty Building
Dallas Office.....807 Southwestern Life Building
Oklahoma City.....558 First National Building

KINGSTON, NEW YORK, DECEMBER 28, 1942.

A CORD OF WOOD

In the early days in this country when wood was the almost universal fuel, a cord of wood was eight feet long, four feet wide and four feet high, containing 128 cubic feet. Of late years the cord often has been sold as eight feet long, four feet high, but only as wide as the width of the sticks. It might be fourteen inches wide, or twenty-four, according to the width of the fireplace. Obviously, the man with the big fireplace usually got the most for his money.

The Canadian Wartime Prices and Trade Board has issued a statement which states a maximum roadside price. It assumes that when the 48-inch length is bought it should cost less in proportion, "because of less handling, less waste and considerably less cutting and labor," but anything less than the 48-inch length is a "short cord" and its price is to be regulated accordingly.

So, apparently, a cord is still a cord in the land of our northern neighbors. People who use wood all the time are familiar with proper prices and regulations in their own communities. But nowadays more fireplaces than for a long time are being used for real heat instead of mere pleasant adjuncts to living-rooms, and buyers of wood have had some unpleasant surprises. Perhaps, like the Canadians, they had better stand their ground and get a decision from their local O.P.A. before paying for a full cord and getting only a short one.

EXPLAINING A CRIMINAL

From any rational viewpoint Adolf Hitler seems insane. But it is the insanity of a clever and daring madman with not only an immense ambition but with a grudge gnawing at his soul. With his ambition he aims to dominate the world, and with his grudge he aims to exterminate the Jews. In both aims he has gone far, and must be stopped before the slaughter goes much farther.

He is diabolically clever in his procedure. Dorothy Thompson explains it plausibly in this way: "His object is to terrorize the Allies into negotiating a peace, playing on their humane feelings, and to create such a hatred of Germany in the world that the German people will fear to revolt against him, lest they all perish in the revenge that will follow."

In short, if she is right, the idea is to incriminate the German nation so deeply that the Germans will not dare to abandon him. It is a familiar strategy of criminals, to keep their dupes loyal. How far it has succeeded is hard to say. Perhaps far enough, at least, to prolong Hitler's insane war beyond its natural duration, and to make all Germans feared and hated for at least a generation to come.

BAD SPELLS

President Roosevelt acknowledges that he misspelt "generalissimo." This was in a long-hand letter to the Chinese leader, Chiang Kai-shek. The President put in a second "l", which fortunately was caught by some eagle-eye before the letter went out.

Probably Mr. Roosevelt never took part in a spelling match. This old-time institution combined education and fun. Occasionally nowadays it has been revived for adults. This gives a chance to show off knowledge about the spelling of seldom used words like "sysygy" and "farinaceous." Only too often, however, the eager contestant succumbs not to such terrors, but to everyday words like "receive."

Most people don't spell quite so well as they think they do. The President, in joining their ranks, shows that he too is human.

It's good news that dusky old Haille Selassie, Emperor of Ethiopia, has joined our side. There's a fellow who never gives up.

It really isn't fair that some American soldiers, who were seasick all the way to Africa, now have to ride camels.

If we only had now about one-fourth of the tires and gasoline we've wasted!

THAT BODY OF YOURS



By James W. Barton, M. D.

(Registered in accordance with the Copyright Act).

PAINS

During the last war we had in our hospital three cases of painful shoulder that were found to be due to an "extra" curvical (in neck) rib pressed on the large nerve whose branches supplied shoulder, neck, arm and hand. By removal of this extra rib, these patients obtained relief from their pain. Where the extra rib could not be felt or the X-rays failed to show this extra rib, the pain was believed to be due to pressure from some other cause. It is interesting, therefore, to know that even if the extra rib is not present, hard fibrous tissue, in the same situation in the body as where the extra rib is found, may be pressing on the large nerve and causing the pain in shoulder, neck, arm, and hand.

In Surgery Review, Buenos Aires, Dr. L. Rogers states that this fibrous tissue may be an "extension" from the spinal bone or the hard portion of the scalenus muscle in this region.

What are the symptoms present when an extra rib or this fibrous tissue is pressing on this large nerve?

The symptoms at first come and go, but later there is constant pain in the shoulder which extends into the neck and down the arm, with numbness and tingling in forearm and fingers.

To distinguish this ailment from other conditions or injuries in the shoulder such as a bag of water under shoulder cap or a torn muscle about the shoulder, Dr. Rogers points out that the pain and other symptoms in pressure by curvical rib or fibrous tissue are relieved when the arm is placed in a splint which holds the arm out at the side in line with the shoulder. The fact that this position of the arm gives relief justifies the surgeon in separating to some extent the muscles pressing on the nerve and cutting away the hard fibrous tissue. The first rib is cut away to make more room for the nerve and muscles. Giving the nerve more room so that no muscle, fibrous, or bony tissue will press against it is the object of the operation.

I spoke before of this "cervical rib and scalenus muscle" group of symptoms some months ago, pointing out that this extra rib was the cause. It is interesting to know that fibrous tissue in the same place as the extra rib can cause these same symptoms and that these symptoms can be relieved by operation.

Chronic Rheumatism and Arthritis

Sufferers with chronic rheumatism and arthritis will receive many helpful suggestions from Dr. Barton's booklet entitled 'Chronic Rheumatism and Arthritis' (No. 109). To obtain it send ten cents and a three cent stamp, to cover cost of handling and mailing, to The Bell Library, Post Office Box 75, Station O, New York, N. Y., mentioning The Kingston Daily Freeman.

Twenty and Ten Years Ago

Dec. 27, 1922—John Marquardt died in Tillson.

The water in the Ashokan reservoir was reported at the lowest point since the water was first impounded in it.

Little interest was displayed in public hearing on city budget held by Mayor Walter P. Crane. The tax rate fixed by the budget was $32.60.

Dec. 28, 1922—J. Leonard Salzmann was appointed a member of the charity board by Mayor Walter P. Crane.

Waddy Kowiskie and Frank Jablonski, two carp fishermen from South Rondout, had an exciting time when caught in ice fields of Hudson river. Both were rescued by the crew of the ferry Transport.

Miss Grace E. DuBois and Frank R. Paul, both of Washington, D. C., were married here.

Joe Leotta's barber shop on Railroad avenue was broken into and barber chairs ripped with a razor. The malicious thief also stole several razors.

Dec. 27, 1932—Tentative city budget fixed the 1933 tax rate at $38.64 per thousand valuation.

Health board appointed Miss Ida Epstein as secretary succeeding Miss Mildred E. Schwab.

George M. Kolrady was elected Master of Kingston Lodge, No. 10, F. & A. M.

Dec. 28, 1932—Mrs. John L. Strubel died in her home on Van Buren street.

Death of Thomas Keeley, a lifelong resident of Kingston, aged 80 years.

Emergency work relief committee had force of men busy building wading pools in Forsyth and Hasbrouck Parks.

Mayor Eugene B. Carey held public hearing on local law which provided that the general city tax could be paid in two installments.

The police board abolished the position of confidential clerk to the chief of police. The position had been held by Mrs. Hilah B. Chattaway at a salary of $1,500.

Employes of the county clerk's office tendered Severyn B. Carle, employed at the office for more than 30 years, a testimonial dinner at the Advance Restaurant on Wall street.

Robert C. Reddick died in his home on Washington avenue. For a number of years he had conducted the Ulster Foundry on St. James street.

Science

By H. W. BLAKESLEE

An ace-in-the-hole discovery of 1942 was a new form of the synthetic rubber neoprene, which makes tires as good as natural rubber without requiring any natural rubber to be added. This is the first time in all rubber history such a synthetic has appeared.

A synthetic rubber for raincoats was made from the safety glass plastic, promising to save about 60,000 tons of natural rubber annually.

Ragweed and peanut oils were developed to replace shortages. Tapioca was made from midwestern sorghum. Glass fiber boards substituted for cork. Lily of the valley leaves became a source of digitalis. Menthol was produced from coal tars for another shortage. Vanadium was found in phosphate rock and alcohol made by solvents instead of by distillation. Steel was hardened with boron, new cutting and quenching oils were found, radio waves improved tin plating, sponge iron was developed to replace scrap for steel-making.

A new atomic power instrument, the betatron, was built to produce 100,000,000 volt electrons and X-rays. Wool was moth-proofed.

A. L. Herrera, Mexico City biologist, reported that mixtures of formaldehyde, ammonia, sulfur and cyanogen produced 6,000 microscopic forms which showed signs of being alive, a possible clue to the origin of life.

Nutrition, notably egg white and vitamins, gave promising results in cancer. Stilbestrol, the female sex hormone, relieved male prostatic cancer. Artificial fever and X-rays combined aided cancer.

There were explosive anesthetic from the U. S. Bureau of Mines, dicoumarin to prevent blood clots, a fibrinogen spray to stop surface bleeding, a locator for bits of metal in living tissues, plastic bandages for wounds, sulfadiazine for burns, a refrigeration ambulance for men with leg and arm wounds, albumin to replace plasma for transfusion, "sulfapyrazine" a new sulfa drug—and a new dye to show whether a cold is allergic.

B-1 was found useful for some types of mental disorder, C for hay fever and C and B-1 for hot weather, A for high blood pressure, K for aid in inhibiting tooth decay.

Astronomical studies indicated that clouds of dust and gas in interstellar space are condensing into stars.

IS HIS NUMBER UP? By Bressler



"AT CENTURY'S TURN"

By H. L. VAN DEUSEN

One of the most enjoyable experiences in my life—if the reader will forgive the personal note—is the time I attended the 13th annual reunion and dinner of the Ulster County Society in New York City. The dinner and reunion was held in the world famous Waldrof-Astoria Hotel in New York city, on January 12, 1929, and was the last dinner the society ever held in the hotel as the building was demolished that summer.

It was a memorable experience for me as it was the first time I had ever eaten in the old hotel or spent the night under its roof. If I recall correctly my room that night cost $7, and that did not include the meals.

The society began gathering long before the dinner was served in the historic "Peacock Walk" on the ground floor of the hotel. This "Peacock Walk" was famous as through it had walked many of the leading personalties of the world who had been guests or visitors at the hotel in the years it had operated.

I also recall that the music for the reunion was conducted by Harry Armstrong, the man who composed that world famous song "Sweet Adeline" which is still hummed and sung, especially by the older readers of this column.

Among those from Kingston who I recall offhand at the reunion were John M. Cashin, Arthur A. Davis, John W. Eckert, Senator Arthur H. Wicks, Dr. Charles D. Carter, Frank W. Thompson, Roger Loughran.

Also, M. H. Herzog, Dr. A. L. Hill, Chris. K. Loughran, C. Ray Everett, Gerard Betz, Harry Lazarus, Judge Harry E. Schirick, Judge John T. Loughran, George Burgevin, M. Edgar Powley, Charles R. O'Connor, Philip Elting, Mayor Palmer Canfield, Morris Samter and John Weber.

Undoubtedly there were many others whom I have omitted though not intentionally.

The dinner that night was served on the roof of the old hotel, and Oscar Tschirky, better known to the world as Oscar of the Waldorf was also present, and I believe it was he who arranged the menu that was served that evening.

Among the speakers that evening were John Cashin and Philip Elting. Plans were also made for a memorial to the late Joe Drake, the organizer and founder of the society.

Older readers will recall Joe Drake, who was long active in local Democratic politics, and for many years was a reporter for the Kingston Leader in the years at the turn of the century.

In fact the reporters whom I recall most easily are: Joe Drake, Harold "Sen" Linson, Ed Merritt, Wally Becker, and Jesse Decker, who were all active in the days when I was a cub reporter. Of that group the only one still living is Ed. Merritt.

SOCKS GLOBE TROTTERS

An Australia soldier is wearing woolen socks knitted by Mrs. M. Stewart of Sydney in the last war. They went to France, then to Gallipoli, where they were issued to the soldier. He did not see a note Mrs. Stewart put in one sock because he did not wear the pair until 25 years later. The soldier, now a lieutenant, found the note containing this rhyme: "Dear Tom or Dick or Jim or Jack, For whom these knitted socks were packed, We work and knit and pray for you, Australian lad so brave and true."

Egypt is reported to be accumulating large stocks of cereals in order to maintain the basic price of flour at its present level for a long time.

Events Of Record News Year Burst '10 Best Story' Limits

By CHARLES HONCE
Associated Press News Editor

The big news as 1942 closes is that the United Nations are on the offensive on virtually all fronts.

In Russia, in Africa, in the Southwest Pacific—in the air, on land and on the sea—the Allies are beginning to crowd the Axis in the first real show of concerted global strength.

A year ago only Russia had taken the offensive at Rostov. Elsewhere the United Nations—few fewer than today's thirty—were suffering a series of tragic and humiliating defeats.

A year—spurred by the vast productiveness of America, the dogged defense of Russia and British block-busting air raids—has seen the tide turn.

In a general sense there was only one big story this year—the war. Almost every happening of moment was tied up directly or indirectly with the main event. Likewise, there were so many stories of an important or dramatic nature that even by telescoping and combining it is impossible to fit them into a formal "ten best" as in other years. A dozen make a very minimum.

Here is the news roll call for 1942—based on the selections of AP editors, over whose desks flow millions of words a week:

A "SECOND FRONT" IS OPENED (Nov. 7)—At the very moment discussion of a second front was at white heat, the greatest amphibious expedition in history, involving 850 ships, a vast American Army accoutered with 700,000 articles of war, was converging on North Africa to make it a fact. This invasion, combined with Britain's smash of Rommel, gives the United Nations a springboard for a European attack. North African aftermaths saw Germany occupy the rest of France and the scuttling of most of the French Navy.

AMERICA TAKES OFFENSIVE IN PACIFIC—When the Navy released the blood-chilling pictures and story of Pearl Harbor, America already was secure in the knowledge that the sneak attack had been avenged, that the Japanese had suffered a series of disastrous defeats climaxed by the destructive Solomon Islands engagement (Nov. 13-15), and that American forces were on the offensive on Guadalcanal and in New Guinea. American victories in the Coral Sea and Midway battles were previous omens of Pacific recovery.

RUSSIA HOLDS AND COUNTER-ATTACKS—On Sept. 30 Hitler shouted that Stalingrad was a city "which we shall take; you may depend on it." But the Fuehrer was wrong again. The Verdun of World War II held through four terrific months of Nazi assault, and then almost from its battered buildings came an amazing Russian offensive that spread like wildfire along the vast Russian front.

JAPAN CARVES OUT AN EMPIRE—After mouthing about its Greater East Asia Co-Prosperity sphere for years, Japan set out forcibly to win it, and did. In a few short months the Nipponese overran the whole of the South Pacific and were battering at the gates of Australia. High spots in this sweep of conquest were the fall of strategic Singapore, the stubborn American resistance at Bataan, and Gen. MacArthur's escape to Australia.

TWO-PARTY GOVERNMENT STRENGTHENED IN U. S. (Nov. 3)—A favorite theme of some alarmists was that American two-party government was a dead duck. Well, the Republicans not only came back in the off-year elections to greatly strengthen their Congressional power but provided evidence of a coming struggle.

TOKYO IS BOMBED (April 18)—The Germans took F. D. R. strictly at his word when they broadcast that Tokyo had been bombed by American planes based on Shangri-La. And Shangri-La it remains.

AMERICA GOES ON WARTIME ECONOMY—One cup of coffee a day perhaps may epitomize America's conversation to a wartime basis, with every citizen touched by a vast system of price controls, wage stabilization and rationing, accompanied by zoning taxes. An incidental phase was the passing of the W. P. A.

SABOTEURS EXECUTED (Aug. 8)—Six of eight Nazi saboteurs who came ashore from German submarines paid for their daring in the electric chair in Washington, to bring to a close one of the most extraordinary incidents of the war.

EDDIE RICKENBACKER RESCUED (Nov. 14)—"I never lost faith and knew he would be rescued." Those were the words of Mrs. Eddie Rickenbacker when news came of the captain's rescue in the South Pacific. The man who always comes back had done it again.

DIEPPE IS RAIDED (Aug. 19)—The tragically punishing Canadian Commando raid on Dieppe was one of the most spectacular single incidents of the war and a dress rehearsal for the future. America learned that some of her sons had gone along.

BOMBERS RAID EUROPE—The British have a bomb they call a "block-buster." Aided by the ever growing might of America's air power, they have been pulverizing German and Italian cities in devastating raids. But the worst is yet to come. American heavy bombers and fighters, once damned an inadequate, have proven their superiority and are piling up for a concentrated air offensive.

BOSTON'S FIRE TRAGEDY (Nov. 28)—A tiny match flame in the hands of a 16-year-old busboy touched off a fire in a Boston night club that claimed the lives of nearly 500 merrymakers.

Surely one of the most unusual news stories was Premier Stalin's second front letter to Henry Cassidy of the Moscow bureau of The Associated Press. Others: Normandie burns; Carole Lombard killed in plane crash; 18-19-year-olds drafted; Cards win pennant; Churchill visits Roosevelt; Joe Louis quits ring; John Barrymore, George M. Cohan die; Willkie tours United Nations; Japs invade Aleutians.

SWISS DIG MORE COAL

Switzerland resumed production of coal as soon as the present war started and the output now equals the maximum reached in the First World War. As most mines are in the development stage production will continue to increase. The domestic output, it is estimated in Bern, will provide from five to 10 per cent of the country's requirements. Germany has delivered considerably less coal than the promised 200,000 tons a month.

Today in Washington

American Military Leaders Are Hampered by British and Our Own Home Front in Distribution of Supplies

By DAVID LAWRENCE

Washington, Dec. 28—There's one word which describes aptly not only the status of the war effort of America but also that of the United Nations. That word is "imbalance."

Unless the condition is corrected, all previous estimates as to the length of World War II must be revised and likewise all previous estimates as to the number of men who will be killed or wounded.

The "imbalance" starts right here in Washington and extends to London. A necessary censorship over the facts and figures helps coincidentally, though not intentionally, to hide the tragic absence of a coordinated production to meet a coordinated distribution of weapons and supplies.

The British do not see eye to eye with our own people as to the way supplies shall be distributed in this global war and the military leaders of our nation find themselves handicapped by incompetence of administration on the home front which is tending to impair the civilian economy and create such a painful "imbalance" as to have repercussions on the production side. For while much rationing is necessary, the maldistribution and inefficiency that has accompanied it is inexcusable and indefensible—not the least element of which is the latest cry that "everything is needed for North Africa," a claim which is not confirmed by those who ought to know.

The central trouble, of course, is that the President is a poor administrator and that he makes the same mistakes of zeal and enthusiasm in particular directions that his co-worker, Prime Minister Churchill makes. Both men are temperamentally great and inspiring leaders but they have made some serious errors which in due time will be disclosed and through these will not mar the broad record of leadership, historians will ask why their fellow countrymen were so acquiescent and passive while such blunders were in process of being made.

At the moment the most spectacular blunder lies in the handling of the aircraft and submarine problem. Having neglected air power for years, the administration now has swung to such an extreme as to effect adversely the flow of materials to build the escort ships and the cruisers, destroyers and capital ships required to convoy supplies safely and to break down the submarine menace. And the submarine situation is bad. The sinkings near our own coast have let up somewhat but the losses on the other side of the ocean have mounted considerably. Much of the food, much of the oil, much of the gasoline needed both at home and overseas are at the bottom of the ocean. Not a single official estimate has been released by Britain and America since the war began to indicate the billions of dollars of materials and supplies lost through submarine activity.

"Victory through air power" has been a good slogan that has swept the country but it has come to mean victory through air power alone. Yet air power has more than a year of huge production at the expense of other needed weapons and the enemy has been permitted to increase its undersea warfare. Air power, is might be supposed, could destroy submarine bases but the enemy has been given ample time to build concrete caverns to protect them. Likewise the battleship Tirpitz and the cruisers Gneisenau and Scharnhorst are accessible to air bombers of the United Nations but they still lie undestroyed in Norwegian harbors while a considerable number of our surface naval vessels are tied up maintaining a costly vigil. Air power has failed to lick the submarines and to destroy the small remnant of Germany's nuisance navy. This is largely a British problem and more questions are asked about it and go unanswered than on any other single phase of naval war.

Air power has had its priorities but what has happened to the enormous amount of aircraft produced this past year. Has it been permitted to dribble away a little here and a little there? Air power is fully recognized as an essential part of modern warfare and in its proper place can make land and sea operations many times more effective than they ever have been. But our navy in the Pacific needs more air power or else it needs a coordinated command so as to make better use of it in that area. The Japanese do not have a separate air command but the navy controls all airplanes used in offensive and defensive operations in and around islands and other land bases. Propaganda for a separate air corps has cost America plenty and the existence of a separate air force in Britain independent of naval or military control by the regular armed services has to date failed to achieve the objectives that should by now have been reached.

These views are held not just by laymen observers but by men who ought to know and who can be classed as experts, men who want more and not less air power but who also want a better distribution of weapons and supplies so we can shorten the war.

(Reproduction rights reserved.)

Literary Guide

By JOHN SELBY

The field of the arts in America never has been stronger than in 1942, despite Hitler and the demands of military service. There have been fewer new impulses—no new movement and no new topflight talent emerged, perhaps because war and innovation both are the province of youth. But neither artistically nor commercially has the field lost ground.

In painting and sculpture there literally has been nothing new—even some of the winners of the Metropolitan Museum of Art's Artists for Victory show won on canvasses eight years old. And actually the exhibition was assembled to enable the Met to make some purchases, at good fees.

Some important shows of the masters brought to light many canvasses stored in America. The Carnegie International was not held, however, and draining off the stimulus provided by the Federal Art Project was felt acutely in some quarters.

Music proved the hardy perennial. One symphony orchestra was closed out, in Detroit, but another has been born in Baltimore. Commercially the music field has been in better shape than in 1941, and the democratizing influence of the Federal Music Project, seconded by the normal trend toward simplification in war time, has made important contributions.

Musical programs have been happily absent. Italian and German music is being heard in the usual proportions.

The book world has been very sensitive to the demands and opportunities of war. Last May, in solemn conclave, the publishers decided that light reading was out for the duration. Then they went home, and discovered it wasn't true.

The two most widely circulated war experience books, W. L. White's "They Were Expendable" and Robert Trumbull's "The Raft," each had book club help. And in general the war book output has been a cut above the average in former wars.

Washington In Wartime

By Jack Stinnett

Washington — The behind-the-scenes maneuvering that resulted in the resignation of Leon Henderson as price administrator may well turn out to be one of the most important political stories of the war effort.

Twenty-four hours before the quick exchange of letters with the President that terminated Henderson's activities, the New Deal warhorse had determined to fight Congress and public opinion to the bitter end. He had cleared the decks for action. He had tossed overboard his corollary price administration job as chief of W.P.B. civilian supply. He had held a series of sessions with those labor leaders, economists and other influential friends who were willing to back his fight. He had held a more-than-hour-long press conference, explaining his views and vigorously defending O.P.A. orders that had been so severely criticized.

Insiders say that he had been (and could have still) the support of the President in any fight he wanted to wage against Congress to save price control.

In addition to that, Senator Prentiss M. Brown had flatly refused to take over the "difficult and thankless task" of becoming Henderson's successor.

* * *

What then changed the situation over night?

Henderson IS ill. Even if he had continued, he would have had to sacrifice some time to maintaining his health. The load of work and criticism he has been staggering under would have wrecked the health of stronger men. It brought a return of Henderson's old back ailment and damaged his eyesight seriously. But Henderson is no quitter. It would take more than illness and the threat of a terrific drubbing at the hands of Congress to cause the embattled 47-year-old economist to give up the fight he has waged so hard and so long to prevent inflation by rationing and price control. What then caused him to step out?

The answer is James F. Byrnes, the economic stabilization chief, "the Second President."

Byrnes knew what was going to happen to Henderson when the new Congress cracked down and as one observer put it, he knew that "that shouldn't be allowed to happen to a dog," much less to one of the New Deal stalwarts, who no matter what his faults, had given eight years of tireless effort to the government.

* * *

He knew also that in the bitter fight that was coming, the whole anti-inflation program might be left a heap of wreckage. So the little "Second President" shifted into high gear and turned on the heat. He overrode the President's reluctance to sacrifice Henderson. He put Brown "on the spot" where he couldn't say "no" to taking over "the difficult and thankless task." There is a story too that he made a quick deal with the Congress farm bloc which may have far-reaching effects—may even eliminate the fight for a change in the parity law.

The result: There's an end to that get-Henderson movement which had snowballed into an avalanche. And one of the most colorful scrappers in Washington and perhaps one of the most misunderstood men is out of the war-time government—for the time at least. Those who know the President and those who know Henderson are sure that once his health is recovered, he'll be back.

SOCIAL ACTIVITIES

SOCIETIES • CLUBS • PERSONALS

Corporal's Fiancee



MISS JOSEPHINE DeCICCO

Mr. and Mrs. Frank DeCicco of 2 Kingston street announce the engagement of their daughter, Miss Josephine DeCicco, to Corporal Peter Tatarzewski, son of Mr. and Mrs. John Tatarzewski of 19 Jarold street.

Corporal Tatarzewski is now stationed at Moore Field, Mission, Tex. No date has been set for the wedding.

Foot Troubles

If you have weak or fallen arches or flat feet, callouses on the soles of your feet, crooked toes, foot pains or tenderness, I can tell you how to obtain foot comfort. Call 1562.

Kingston Foot Arch Mfg.
By appointment only, Tel. 1562

COUGHING? Get a Bottle BONGARTZ COUGH MEDICINE 35c - 50c - 65c BONGARTZ PHARMACY 358 Broadway

FLAKORN CORN MUFFIN MIX

Needs only egg and milk added and thus gives you more time for valuable war work.

HAPPY NEW YEAR
Phone 1700 NOW!!!
for your Holiday appointment
TERI BEAUTY STUDIO
642-A B'way. Open Evenings

SEASON'S GREETINGS
MT. MARION INN
4 Corners, Mt. Marion
Gala New Year's Eve Celebration
Special Turkey Dinner $1.00
Vince Edward's Orchestra
No Cover No Minimum Charge
For Reservations
Phone Saugerties 399-M

Alliance Church Lists Christmas Program

The annual Christmas Program of the Alliance Sunday School, corner of Franklin and Pine streets will be given tonight at 7:45 o'clock. The program will consist of the following:

Recitations—
Welcome ..... Edna Short
Greeting ..... Alice Tubby
Sing Praises .... Thelma Shaver
When I Woke Up .. Jeanette Carson
Waiting For Christmas .. Charles Shaver
Song .. Hark the Herald Angels Sing
Recitation—
A Christmas Story Song .. Delores Richter
His Birthday .... Joan Garabrant
Sketch .... MEMORIES—Bessie Cline, Gretta Pruden
Scripture reading and prayer
Pageant

A New Star Shines

CHARACTERS
Mary ..... Nelba Newton
Joseph ..... D. Nickel
Sarah ..... M. Durr
Jabez ..... George Shaver
Inn keeper ..... James Pruden
His wife ..... Dorothy Luck
Philip ..... Deforest Shaver
Judith ..... Frances Puist
Mira ..... Dorothy Nickle
David ..... David Shaver
Shepherds .. James Tubby, Kenneth Haggins, G. Shaver
Wise men .. J. Pruden, D. Shaver, J. Shaver

Staff Sergeant Temm Weds Miss Dorothy DeGraff, New Paltz

New Paltz, Dec. 28—A wedding took place in the Methodist Church Sunday afternoon, December 13, when Miss Dorothy DeGraff, daughter of Mr. and Mrs. Daniel DeGraff, of New Paltz, became the bride of Staff Sergeant Robert J. Temm of 707 Joliet street, LaSalle, Ill. A double ring ceremony was performed by the pastor, the Rev. David Wesley Soper.

The bride is a graduate of the New Paltz High School, class of 1942. Before her marriage she was employed by Ken Card Company, Poughkeepsie. Sergeant Temm is a graduate of La Salle Peru High School. Before his enlistment in the Army in November 1940, he was employed at Westclox for four and a half years.

The bride was given in marriage by her grandfather, William Van Vliet, of Highland, and was dressed in white taffeta with a fingertip veil. She carried a bouquet of white gardenias. Her attendants were her sister, Miss Eva DeGraff as maid of honor and her two cousins, Miss Gladys Van Vliet and Miss Florence Van Nostrand as bridesmaids. The maid of honor wore a dress of blue taffeta and carried a colonial bouquet. The bridesmaids wore pink and aqua gowns and also carried colonial bouquets. The bride's mother wore an aqua crepe dress with rust accessories and her corsage was Talisman roses.

For his attendants Sergeant Temm had Staff Sgt. John I. Quinn as best man and Sgt. Ira Hodges and Corp. James Hamilton of West Point as ushers.

A reception was held at the home of Mr. and Mrs. Judson Van Vliet in Highland. The home was decorated in a military motif. Sgt. and Mrs. Temm are making their home in Newburgh.

Christmas Party

The annual Christmas party of Trinity Lutheran Men's Club will be held in the church assembly hall on Tuesday evening at 8 o'clock. Each member is requested to bring an inexpensive gift which will be distributed among the ladies who will be present on this occasion as the invited guests of the club. A pleasing program has been arranged and refreshments will be served.



GET READY FOR THAT NEW YEAR'S PARTY!
Call Right Away for Your Appointment for an
ALYCE PERMANENT
$2.00 and up
All work done by ALYCE and Guaranteed.
ALYCE BEAUTY SALON
7 HARWICH ST. PHONE 4023-W for APPOINTMENT
OPEN EVENINGS BY APPOINTMENT.

B. P. O. ELKS
NEW YEAR'S EVE
DANCE
ELKS' CLUB
FAIR STREET KINGSTON
THURSDAY EVE., DEC. 31, 1942
Music by The Collegians
Elks and Friends. Buffet Dinner
TICKETS - - $4.00 per couple
(Plus tax)
MAKE RESERVATIONS AT THE CLUB. PHONE 550

Weddings Held During Christmas Week-end





Freeman Photo

Mr. and Mrs. Clarence S. Herdman, left, are shown following their wedding at the Fair Street Reformed Church, Sunday, December 27. Mrs. Herdman is the former Miss Charlotte Osterhoudt. Leaving St. Joseph's Church rectory, at the right, are shown Pvt. and Mrs. Arthur E. Markle. They were married Saturday afternoon, December 26, and the bride is the former Miss Dorothy DuBois.

Miss Osterhoudt Is Bride Of Clarence Herdman

Miss Charlotte Osterhoudt, daughter of Mr. and Mrs. John J. Osterhoudt of 31 Fairmont avenue, became the bride of Clarence S. Herdman, son of Mrs. Harry Herdman of 20 Derrenbacher street, Sunday afternoon, December 27, at 2 o'clock. The ceremony was performed at the Fair Street Reformed Church by the Rev. Dr. Frank B. Seeley. Mrs. William S. Eltinge played the traditional wedding music and accompanied Miss Norma Thiel who sang the "Ave Maria" and "I Love You Truly."

The bride was given in marriage by her father. She wore an aqua street length dress with accessories to match and carried a bouquet of white roses. Miss Grace Cater, as maid of honor, wore a gold street length dress with accessories to match and carried a bouquet of talisman roses. The bride's sister, Miss Jeanne Mary Osterhoudt, was junior bridesmaid. She wore a pink street length dress and carried pink roses.

Harry Herdman was best man for his brother. The ushers were Lee Osterhoudt and Arnold Spurl.

Following the ceremony a reception for about 60 guests was held at the Rose Marie Restaurant. Mr. and Mrs. Herdman left for a wedding trip to New York city and will make their home at 20 Derrenbacher street.

The bride is a graduate of Kingston High School, the Kingston Hospital School of Nursing, class of 1942, and is a member of the Wiltwyck Chapter, D.A.R., Junior Group.

Mr. Herdman is a graduate of Kingston High School and is employed at the Hercules Powder Co.

Club Notices

Lake Katrine Home Department

The Lake Katrine Home Department will hold its meeting and Christmas party, Wednesday at the home of Mrs. Harry Paulus, 150 O'Neil street.

Personal Notes

Miss Marion B. Obenaus entertained at her home, 8 Pearl street, yesterday afternoon, at tea. The Misses Joan Weber and Patricia Matthews assisted her by pouring. Guests were the Misses Marion Davis, Kathryn Dressel, Frances Ensign, Betty Snyder, Patricia Miller, Caroline Little, Nancy Boice, Betty Ann Elmendorf, Mary Jane Davis, Nancy Wortman, Virginia Ferguson, Caroline Newkirk, Jesse Kapreilian, Emilie Chambers, Virginia Hoffman, Mary Phelan, Jean Larkin, Leola Saddlemire and Mrs. Chester Bliss.

Mrs. W. Scott Smith of Hurley avenue entertained at a dinner party yesterday. Her guests were Mrs. Augusta V. D. Hutton, Mrs. Emma V. D. Fuller, Mrs. George Washburn, Mrs. Matthew T. E. DeWitt, Miss Anna M. DeWitt, Miss Sarah DeWitt and Miss Agnes Scott Smith.

Lieut.-Col. Fred G. Phillips, A. U. S., was a holiday caller at the home of his aunt, Mrs. Edward Hoffman, 143 Henry street. Lieut.-Col. Phillips is a former resident of Kingston, and a graduate of West Point, Class of 1923. After a few years of service he entered civilian life engaging in the practice of law. He returned to active duty after Pearl Harbor. Lieut.-Col. Phillips is a recent graduate of Comman and General Staff School at Fort Leavenworth, Kan., and is now awaiting orders for change of station. He is visiting his family during the holidays at his farm at Hudson.

First Lieut. Clifford Van Valkenburgh of Fort Bragg, N. C., is spending a two weeks' furlough at the home of his parents, Mr. and Mrs. Clifford Van Valkenburgh, of Downs street.

Mrs. Augusta V. D. Hutton of 18 West Chestnut street entertained at a tea yesterday, in honor of Lieut. Gordon Smallridge of the Royal British Navy. There were 25 guests present.

Pvt. Basil H. Potter, son of Basil C. Potter of Port Ewen, has arrived at Fort Knox, Ky., for his basic training.

Augustus Boomhower of Ulster Park has been graduated and promoted to sergeant at Fort Myers, Fla.

Among those promoted recently at Moore Field, Tex., at the Army Air Forces advanced flying school are the following: Corp. Joseph V. Berardi, son of Mr. and Mrs. Frank Berardi, 142 Hooker street, was promoted to the grade of sergeant; Sgt. Harold J. Gruber, brother of the Misses Anna and Betty Gruber, 24 Taylor street, was promoted to the grade of staff sergeant; Corp. Roy M. Mayes, son of Mr. and Mrs. Anthony Mayes, 48 Howland avenue, was promoted to the rank of sergeant; Corp. Theodore G. Amell, son of Mrs. Julia Amell, 714 Broadway, was promoted to the grade of sergeant; Corp. Charles J. Lynch, son of Mr. and Mrs. John J. Lynch of 17 South Wall street, was promoted to the grade of sergeant. Corp. Raymond L. Ransom, son of Mr. and Mrs. A. R. Ransom, 294 Clifton avenue, was promoted to the rank of sergeant; Pvt. Charles H. Woolsey, son of Hiram Woolsey, 223 Downs street, was promoted to the grade of corporal; Pvt. Peter J. Tatarzewski, son of Mr. and Mrs. John Tatarzewski, 19 Jarrold street, was promoted to the rank of corporal; P. F. C. Benjamin Rosenstein, 23 St. Mary's street, son of Benjamin Rosenstein of the same address, was promoted to the rank of corporal. Pvt. Raymond H. Short, son of Mrs. Mary Short, 720 Broadway, was promoted to the grade of corporal.

Robert Rutman To Marry

New York, Dec. 28 (Special)—A marriage license was issued today at the City Clerk's Office here to Miss Julia Ruth Zubroff, a biochemist, of 401 Sunbury street, Minersville, Pa., and Robert Jesse Rutman, a chemist, of 236 Watjean Court, Wavecrest. They plan to be married here soon.

The bride-elect, a native of Shenandoah, Pa., is the daughter of Samuel and Rose Samuels Zubroff. Mr. Rutman is the son of Leon and Anne Porringer Rutman and was born in Kingston. He is in the army at present.

Miss Dorothy DuBois Becomes Bride of Pvt. Arthur Markle

The wedding of Miss Dorothy Marie DuBois, daughter of Mr. and Mrs. Charles Preston DuBois of 228 Main street, to Pvt. Arthur E. Markle, son of Harley Markle and the late Mrs. Markle formerly of Crown street, took place, Saturday, December 26, at the rectory of St. Joseph's Church. The Rev. John D. Simmons officiated.

The bride wore a royal blue dress with wine accessories and a corsage of white tea roses. Miss Frances Cullen as maid of honor wore a rose dress with black accessories and a corsage of pink tea roses. Seaman Craig Plough acted as best man.

Following the ceremony, a reception was held at the home of the bride's parents for some 30 guests. Mr. and Mrs. Markle left for a short wedding trip to Albany. Mrs. Markle is employed by the J. B. Back Co., and will make her home with her parents. Private Markle is stationed at Fort Jackson, N. C.

Swart-Van Bramer

Saugerties, Dec. 28—The marriage of Miss Ella Van Bramer, daughter of Mr. and Mrs. Nelson Van Bramer of Elm street, and Douglas Swart, son of Mr. and Mrs. Jesse Swart of Ulster avenue, was performed at a candlelight ceremony in Trinity Church, Christmas afternoon by the Rev. William T. Renison. The maid of honor was Miss Veronica Shultis and the best man was Kenneth Swart, brother of the bridegroom. Fred Wilson acted as usher.

A reception followed the ceremony at the home of the bride's parents, after which Mr. and Mrs. Swart left for a short wedding trip in New York city. They will make their home in Bristol, Conn., where the bridegroom is employed.

Cook-Doyle

Saugerties, Dec. 28—Miss Mary P. Doyle and Maynard Cook both of this town were united in marriage at St. Mary's Rectory, Christmas Day, at noon. The bride had as her attendant, Miss Sylvia Amrod and the bridegroom's best man was Francis Arnold.

Following the ceremony a reception was held at the Exchange Hotel, where a turkey dinner was served, Mr. and Mrs. Cook will reside with Mr. and Mrs. Harvey Cook, parents of the bridegroom, upon their return from a wedding trip to Albany. The bride is an employe of the Martin Cantine Co.

WOODSTOCK

Woodstock, Dec. 28 — Dr. Mortimer Downer of Kingston called in Woodstock on Christmas Day.

Lieutenant Case Van Der Loo and Mrs. Van Der Loo of Washington, D. C., visited Woodstock over the Christmas holiday.

Mr. and Mrs. Bruce Herrick entertained friends on Christmas night and on Saturday.

The Misses Joan and Faith Goetz spent the Christmas holiday with their parents here. Mr. and Mrs. Goetz have moved into one of the George Burt houses.

Professor Vordtreide of Rutgers College returned to Woodstock for the holiday.

The Christmas tree exercises on the green were carried through according to schedule on Christmas eve.

Mr. and Mrs. Albert Riseley and daughter, Donna, spent the holiday with Mr. and Mrs. Lyman Schoonmaker of Old Hurley.

Ann Carolan gave a party on Christmas eve.

Kiki Randolph and Joan Sanger arrived in Woodstock on Saturday afternoon. They came up from New York.

Simplification of design has greatly increased the output of baby buggies in Britain.

Junior Choir Group at Wurts Street Baptist Church



The Junior Choir of the Wurts Street Baptist Church is a new organization among the church's societies, having been formed about a month ago. In the front row are shown the members who sang at yesterday's services: The Misses Jean Hogan, June Hall, Thelma Eggleston, Norma Eggleston, Beverley Proper, Joan Proper. In the back row are Miss Edna Hall, Miss Jean May, Miss Pearl Rightmyer and Thomas W. Crosby.

Good Taste Today

By Emily Post

(Author of "Etiquette," "Children Are People," etc.)

Mourning Is Reserved for Private Life

With almost each succeeding year, one can note the change in the attitude toward mourning etiquette. In fact, the complete withdrawal from social life as it was described in the original edition of my own book "Etiquette" is as out of key with life today as was the chaperon of a still earlier day, without whom no properly brought up girl of 18 walked alone in the street of New York! This in part answers a question from the president of a woman's club, who asks if she should resign from this office because she is in mourning for her husband. Her letter continues: "If it is not necessary that I resign how soon can I preside at meetings? I am referring both to business meetings and program meetings at which it is often necessary for me to introduce speakers."

Further answer to this is that mourning is allowed to affect one's private life alone, and one's public or business life is continued as usual. The president of a club should be expected to continue with all of her duties, except those of a purely social character. She would not be expected to receive at a dance or be present at any big social gathering but she could with perfect propriety introduce the speakers at an educational or political meeting as well as that of any war service.

Bride's Clothes Are Simpler

Dear Mrs. Post: Have there been any wartime changes in wedding veils, and if so, can you tell me what is being worn? Also, what is being worn by bridesmaids and maids of honor in the way of headdress?

Answer: The greatest change is that an increasing number of war brides wear street clothes! Even so, bridal dresses are of course being worn about three-quarters of the time, but the dresses are very simple in effect, shorter trains, very little heavy satin and very few lace veils. Many veils are finger length, but just as many reach the end of the train. About the bridesmaids: Sometimes they wear flowers, sometimes they wear hats much the same as formerly but, as already said, the whole effect is simpler.

Train Journey for Soldier and His Girl

Dear Mrs. Post: Can you approve of my letting my daughter go with a young soldier friend to visit his family? He wants to stop off here on his way home when he gets his furlough and take her home with him. The journey after they leave here will require a day and a night on the train.

Answer: If their interest in each other is serious and you approve of him, and his mother or whoever is the head of his family has written her an unmistakably welcoming letter of invitation, there would be no impropriety in her going—especially now in war time. If they travel on one of the modern all day coach trains, they are of course in full view of a whole car full of chaperoning people all night as well as all day. Even if they go in an open pullman they are also well chaperoned by all the other passengers.

Mrs. Post is sorry she can no longer answer personal letters. She is glad however to have many printed slips on a variety of subjects to offer to her readers. Today's slip is "Announcing the Engagement." Be sure to send a three-cent stamped, self-addressed envelope with your request to Mrs. Post, in care of The Kingston Daily Freeman, P. O. Box 150, Times Square Station, New York, N. Y. Leaflets cannot be mailed unless self-addressed envelope bears correct amount of postage.

(Released By The Bell Syndicate, Inc.)

War Work Girl Slugs Man

Attacked by an 18-year-old girl munitions worker, turned robber, William Provan, a merchant, was slugged while asleep in a chair at his home in Kilmarnock, Scotland. Dazed, he saw Sarah Irvine with a flat-iron in her uplifted hand. She struck him again, but he was able to call for help. The girl escaped with $860, but was arrested in Glasgow. The court sentenced her to three months in prison. She admitted two previous convictions.

Mexico expects a theatrical boom.

SALUTE TO THE NAVY!



Marian Martin

Even the tiniest miss can show her patriotism in this Victory-V sailor frock. Mother will find it simple to stitch up from its Marian Martin Pattern 9303. The embroidery is done from an accompanying transfer motif. Collar and short sleeves may be braid trimmed.

Pattern 9303 may be ordered only in children's sizes 2, 4, 6, 8, 10. Size 6 requires 1⅞ yards 35-inch fabric and 3¼ yards braid.

Send SIXTEEN CENTS in coins for this Marian Martin pattern. Write plainly SIZE, NAME, ADDRESS and STYLE NUMBER.

Order Foundation Pattern 9696 by Marian Martin NOW! This permanent pattern of your exact measurements is easy to make in muslin. It eliminates tiresome fittings. Pattern, sixteen cents.

Send your order to The Kingston Daily Freeman, Pattern Department, 232 W. 18th St., New York, N. Y.

CONTAGIOUS COLDS NOW SPREADING!

Put VICKS PLAN To Work Today!

Medically-Supervised Tests Show How Simple Home Plan

CUT SICKNESS FROM COLDS MORE THAN 50%

Fewer colds!... Shorter colds!... 50% less sickness from colds!—that's the certified record of Vicks Plan in a great medically-supervised winter test among 2650 children. Right in your own home, this easy guide may do less—or it may even do more for you and your family. But with colds on a rampage, this *tested* plan is certainly worth trying today! Get full details in your package of Vicks.

IT'S EASY—HERE'S WHAT YOU DO

Observe A Few Simple Health Rules. Live normally. Avoid excesses. Eat simple food. Drink plenty of water. Keep elimination regular. Get plenty of rest and sleep. Avoid crowds and people who have colds.



At First Sniffle or Sneeze, put a few drops of clinic-tested Vicks Va-tro-nol up each nostril. Use as directed in package. This specialized medication is expressly designed to aid your natural defense against colds—and if used in time, Va-tro-nol helps prevent many colds from developing. (Even when your head is all stuffed up from a mean head cold, Vicks Va-tro-nol relieves distress, makes breathing easier.)



If a Cold Does Develop, or Slips By Precautions, rub clinic-tested Vicks VapoRub on back, as well as on throat and chest. VapoRub penetrates to the cold-congested upper bronchial tubes with soothing medicinal vapors. It stimulates throat, chest, and back surfaces like a warming poultice. This penetrating-stimulating action works for hours to relieve miseries of colds . . . *even while you sleep!*

NOTE: If the miserable symptoms of the cold are not relieved promptly—or if more serious trouble seems to threaten—call in your family doctor.

Class to Be Held For New Spotters

Group to Be Formed Next Week at High School

Local men and women as well as high school students desiring to prepare themselves to serve as "spotters," an activity considered one of the most important phases of civilian defense and known in military parlance as "the eyes and ears of the Army," are invited to join a new class that is being formed next week.

This class will be in charge of Mrs. George D. Logan, associate chief-observer of Kingston's Army Post whose qualification for this type of activity rates highly with the directorship in charge of Ulster county's Aircraft Warning Service of the First Fighter Command.

At the completion of this course, student observers will be assigned to serve with experienced "spotters" in order to round out their knowledge of the required functions. Student observers will find this class interesting. The course consists of a number of lectures on the army's requirements, rules and regulations, functions and duties.

The thrill of sending a "flash" message through a special code number and hearing the voice of the Army's Filter Board in New York say "thank you" is a reward in itself for the time and effort involved. But the "big moment" really comes when the student observer, a full-fledged "spotter" now, takes full charge of the post and assumes responsibility for the safety of the community.

A "spotter" is required to give but two hours a week, to this service and anyone interested to join this class of patriotic minded men and women responding to the Army's call to watch the sky-lanes of our community will contact Mrs. George D. Logan, associate chief-observer, 68 Garden street, in Kingston, or telephone 1544.

State Insurance Fund Office in Poughkeepsie

To render a more direct compensation insurance service to employers in Poughkeepsie and adjacent areas, the State Insurance Fund has opened a branch office at 16 Cannon street, Poughkeepsie. The office will be in charge of John F. Judge, widely experienced in compensation procedure. Mr. Judge formerly was manager of the Newburgh branch office of the State Fund, now transferred to Poughkeepsie.

Many employers in the district of which Poughkeepsie is the central point are policyholders in the State Fund will find the new office a convenience, enabling them to receive direct and prompt service in all matters relating to compensation insurance. At the new office also full information on compensation coverage will be available to any employer, whether or not he is a State Fund policyholder.

The new office will serve the counties of Dutchess, Orange, Putnam, Sullivan and Ulster.

Mayor, Pastor to Take Part in Broadcast

Mayor William F. Edelmuth and the Rev. Arthur E. Oudemool, pastor of the First Dutch Church of this city, will take part in the short wave radio broadcast on New Year's to the occupied Netherlands, under plans that are now maturing.

The short wave broadcast is being arranged by the Netherlands Information Bureau which has written the mayor and the Rev. Mr. Oudemool that men will be in Kingston on Wednesday with the necessary apparatus for recording the broadcast, which is to be sent out over the air waves the first of the year.

It is also planned to record the tolling of the old bell in the tower of the First Dutch Church. This bell was cast in Holland many years ago. Recordings will also be made of several old songs on the church organ by W. Whiting Fredenburgh, organist of the church.

FOR THE LOVE OF PETE

Order a case of Utica Club Pilsner or XXX Cream Ale for New Year's. It adds a touch of friendliness wherever good friends gather.—Adv.

Wilson's Warning of New War to Come Recalled on Anniversary of His Birth

(Staunton, Va., Dec. 28, 1856—Thomas Woodrow Wilson, the son of Rev. and Mrs. Joseph Ruggles Wilson, was born here today.)

By ALEXANDER R. GEORGE
AP Features Writer

Washington, Dec. 28—"I can predict with absolute certainty that within another generation there will be another world war if the nations of the world do not concert the method by which to prevent it."

President Wilson, speaking in Omaha, Sept. 8, 1919, on his unsuccessful League of Nations selling tour, sounds that warning to the American people. And a few days later in San Diego, he says:

"I do not hesitate to say that the war we have just been through, though it was shot through with terror of every kind, is not to be compared with the war we would have to face the next time. What the Germans used were toys as compared with what would be used in the next war."

A week later Wilson collapses from the strain of the war years and his fight for United States adherence to the league. He has made 38 speeches in three weeks in the cause which he contends "is greater than the Senate or the government."

His controversy with the Senate revolves around Article 10 of the League covenant under which member nations pledge "to respect and preserve as against external aggression the territorial integrity and existing political independence of all members of the league."

Wilson's opponents are split into groups of so-called strong and mild reservationists and those who want "no part of the league."

Some senators insist that "no



WOODROW WILSON
..Predicted A Greater War..

American soldiers or sailors must be sent to fight in other lands at the bidding of the league."

The President, maintaining Article 10 is the core of the whole treaty, refuses to accept any reservations excepting minor alterations. Adherence to the league is interwoven with the peace treaty, and the Senate finally fails to ratify the treaty with reservations.

Most citizens of 1919 want to forget the war and "get out of the European mess." Political issues are the high cost of living and getting "back to normalcy" which the Republicans effectively adopt as an election slogan in the victorious campaign for Warren Harding.

Folks on the home front are busy welcoming the Yanks of 1918 returning from over there. Future wars seem very remote from the babies of 1919 who are to become the Yanks of 1942 and 1943.

Now, on the 86th anniversary of Woodrow Wilson's birth, the American Council of Public Affairs is releasing a book, "Wilson's Ideals." It is a compilation of statements by the first world war President on democracy, peace and the league, many of which hit the present situation squarely on the nose.

Advocates of U. S. leadership in a program for a durable peace are counting on Wilson's prophetic warnings to enlist public support for such a program. Citing polls which indicate from 70 to 80 per cent of the voters favor this country joining some association of nations to preserve world peace, they claim there has been a revolution in public opinion since Wilson's day.

From his sickbed in the White House, President Wilson sent a message to the Jackson Day dinner of the Democrats. It contained this statement:

"The maintenance of the peace of the world and the effective execution of the treaty depend upon the whole - hearted participation of the United States. I am not stating it as a matter of power. The point is that the United States is the only nation which has sufficient moral force with the rest of the world to guarantee the substitution of discussion for war. If we keep out of this agreement, if we do not give our guarantee, then another attempt will be made to crush the new nations of Europe."

Poletti Asks Italy Throw Out Duce And Pal, Hitler

Albany, N. Y., Dec. 28 (AP) — The nation's first state governor of Italian descent calls upon the people of Italy to "throw out both Hitler and Mussolini" and to "proclaim their devotion" to such champions of freedom as Garibaldi.

The plea was made by Governor Charles Poletti of New York last night in a speech he recorded in Italian for the Office of War Information. It was broadcast to England to be transmitted by short wave to Italy.

Speaking as "one whose parents were both born in Italy" and adding "it is my honor to be the first governor of Italian racial extraction in any state in the United States," the governor declared:

"We Americans of Italian origin, as Americans, appeal to the people of Italy to rise and proclaim their devotion to the ideals of leaders like Garibaldi, Cavour, Mazzini and Italy's other champions of freedom. We expect that at the strategic moment the Italian people will throw off both Hitler and Mussolini."

After recalling his student days in Italy, the governor told how American freedom had given him and others of Italian parentage "the opportunity of achieving high public office." He said "all of us . . . are making our full contribution to the victory of democratic freedom."

The Italian people must learn, he added, "their liberation can come only through victory of the United Nations."

In another talk last night, Poletti told New Yorkers via radio they are doing a "magnificent job" in making "full contribution to the success of the war."

He commended industry, labor and agriculture for working at "top speed." He said industrialists have abandoned discriminations against certain racial and religious groups. Labor likewise has gone "all out," the governor said, citing longer working hours and labor's acceptance of suspension of provisions of the labor law when necessary to boost production.

Poletti praised farmers for producing more, despite "colossal difficulties." Farm women particularly, he said, "have made great sacrifices."

Increased demand from the outside world for lily bulbs brought prosperity to growers in Bermuda in the last year.

Berkley Is Named Executive Director

New York City, Dec. 28—As chairman of the State War Council's Committee on Discrimination in Employment, Industrial Commissioner Frieda S. Miller today announced the promotion of Charles C. Berkley, Negro field representative of the Committee to the position of Executive Director, to replace Andrew C. Doyle who had served as director during a year's leave of absence from the State Mediation Board. Mr. Doyle, at the urgent request of Arthur S. Meyer, chairman of the board, has returned to his job as Supervising Labor Mediator in Albany.

"The state owes a great debt to Mr. Doyle whose mediation experience and sound judgment enabled him to pioneer in the development—for the first time in the United States—of methods of securing compliance with our anti-discrimination statutes by appeal and persuasion, with force as a last resort," Commissioner Miller said.

Mr. Berkley who has served as one of the Committee's five field representatives under Mr. Doyle has worked on special cases involving integration of minority groups in many of the largest war plants in New York city where labor surpluses created difficult problems of discrimination, the Commissioner said. Previous to his present position, Mr. Berkley was Industrial Secretary of the Brooklyn Urban League in which capacity he organized a coordinated program looking toward the training and placement of Negroes in war industries, worked with employers, labor unions and public groups in a successful effort to open employment opportunities for his race.

"Mr. Berkley brings an unusual measure of organizing ability to a new and difficult field where such ability is a prime requisite. I am proud of being able thus to recognize a member of the colored race on the basis of outstanding qualification, the same basis on which we urge such recognition in industry," Miss Miller declared.

"All loyal workers, be they aliens, Jews or Negroes, must now be allowed to work for victory, not only to win the war but because that's what we are fighting for. Discrimination against any minority jeopardizes all," said Mr. Berkley in a statement accepting appointment as director.

Commissioner Miller also announced the resignation of Lucille J. Buchanan, assistant executive director of the committee, to take effect December 31. Miss Buchanan is accepting a position in Washington.

Mr. Berkley has been active in improving employment opportunities for the colored race in Illinois, Pennsylvania and New Jersey as well as in New York city. In addition to his industrial experience he has engaged in life insurance. He is also author and journalist and as an avocation a lyric song writer. Educated at the University of Redlands in California, he holds a master's degree from the University of Pittsburgh in sociology and economics. He is married and lives in Brooklyn with his wife and two daughters.

January Quota Is 75 Men; 5 Colored

Next Contingent Will Go to Albany January 5

Kingston's draft board has been notified to send a quota of 75 men, five of them colored, to an army induction center in Albany for physical examinations on Tuesday, January 5.

This is the first quota of the new year, and it is expected that later in the month another quota, equally large, will be sent to an induction center.

Those who pass the physical tests in Albany next month will be immediately inducted into the U. S. Army, and granted a week's furlough before being sent to an army training camp.

Post-War Radio Will Perform Big Variety of Things

New York, Dec. 28 (AP)—Radio, after the war, will perform such chores as sewing, de-activating vegetables, hardening metals and gluing things together, says David Sarnoff, Radio Corporation of America president—but that's not half of it.

"The useful services of radio," Sarnoff said yesterday in year-end review, "will be broadened far beyond the communication field, into such realms as the R.C.A. electron microscope, radio-frequency heating, supersonics and no end of applications made possible by the development of new radio tubes, especially those designed to send and receive micro waves—tiny waves measured in centimeters."

Sarnoff said that many of radio's scientific achievements of 1942 remained military secrets, but would make Americans proud when revealed.

He asserted that the application of "radio frequency heating to speed industrial processes and at the same time increase their efficiency is rapidly coming to the fore."

"Radio waves," he said, "may now be used to heat, dry, glue, stitch, annel, weld, rivet and even to de-active enzymes. This new field is known as thermal radio. It can laminate an airplane propeller in minutes, compared to hours required by ordinary heat and pressure methods."

"Radio high-frequency 'furnaces' are a post-war prospect. In them, railroad ties will be seasoned quickly, and 'cakes' of textiles dried uniformly.

"Even rubber may be radio-cemented to wood or plastic; cloth stitched and steamed by radio heat; metals hardened; plywood glued; and fresh vegetables de-activated without loss of flavor or color.

"The possibilities in this new thermic realm of radio are unlimited, as indicated by remarkable advances in R.C.A. laboratories during the year.

Because of their low cost, beans, which never were popular in Turkey, have become a principal food in that country.

Milk Sales Increase

New York, Dec. 23—Daily average sale of fluid milk during November increased 19 per cent over the same period a year ago, according to reports from leading distributors in 152 U. S. markets to the Milk Industry Foundation. In November daily average sales totaled 8,795,941 quarts compared with 7,391,602 quarts in November 1941. Milk company payrolls in November showed a decrease of 6.26 per cent and employment a decrease of 2.66 per cent compared with November 1941.

Man's Best Friend

Kansas City—The Ralph W. McBrides locked Oscar, their watch dog, inside as they left their apartment.

He was outside, though, when they returned quite late at night.

The thief who stole two shotguns valued at $75 must have let the airedale-shepherd out as he left, said McBride.

SAVE
THE SYSTEMATIC WAY
NEW SERIES
OF MONTHLY INSTALLMENT SHARES
NOW OPEN
MONTHLY INSTALLMENT $1.00 PER SHARE
CURRENT DIVIDEND 4%
WE SELL
WAR STAMPS — WAR BONDS
HOME-SEEKERS'
SAVINGS & LOAN ASSOCIATION
PHONE 1729 20 FERRY ST.



YOU CAN'T CHOOSE
between fire, explosion, windstorm or hail. Any one of them may damage your property. To be fully protected, make sure that you have Extended Coverage *in addition* to Fire Insurance.

Pardee's
INSURANCE AGENCY
KINGSTON N.Y.
TELEPHONE 25
FIRST NATIONAL BANK BUILDING

Representing The Ætna Casualty and Surety Company of Hartford, Conn.

MONTGOMERY WARD

Best Yet!



BRAND NEW SPRING COTTONS
FROM REGULAR 1.59 STOCKS!

A value-plus collection! New high-count percales in sunfast, tubbable Spring prints! Lots of your favorite easy-to-iron coat dresses with maximum width skirts. Lots of florals, checks and stripes. Even brunch coats included in this sale! Sizes 12 to 44, extra sizes 46 to 52!

1.17

WARDS FAMOUS ANNUAL AFTER-CHRISTMAS
dress sale

COLORFUL COTTON DRESSES
FROM REGULAR 1.98 STOCKS!

Trim percales! Handy seersuckers that don't require ironing! Fresh new ginghams! They're all here to choose from . . . in prettier-than-ever classic, coat dress or 2-piece suit styles. And in colors that tub like a dream. All at a saving! Sizes 12 to 44, junior sizes 9 to 17.

1.77





ADDED FEATURE! REGULAR
2.29 RAYON DRESSES

—everyone washable! You'll wear them shopping, to work, to visit and for just staying at home. French-type rayon crepe! Spun rayon! Sport rayon gabardine! 12-44, 9-17.

1.77

BUY WAR STAMPS AT WARDS

Montgomery Ward

HEAD OF WALL ST. TELEPHONE 3856

Church Finances

Lexington, Tenn. (AP) — "The Lord's Storehouse" and "God's Acres" have solved the financial problems of the Rock Hill Baptist Church, located in a small farming community near here. The church inaugurated the "God's Acres" plan two years ago, and now is flourishing financially. The plan is this: A member pledges the monetary value of a part of a crop or livestock. When the crop or animal is sold, it is turned over to the church treasurer. So the acre pledged is called "God's Acre." This year, anticipating higher prices, the members chipped in and erected a storehouse—"The Lord's Storehouse." There they stored the yields from various God's Acres," and took advantage of the best selling price.

India will control all cotton yarns to keep prices from soaring.

Morocco will grow sunflowers to obtain edible oil from the seed.

LOCAL BUS BULLETIN

Kingston bus terminal located as follows: Trailways Bus Depot, 495 Broadway, opposite Central P. O. Tel. 744. Uptown Bus Terminal, Crown St.; Central Bus Terminal, opposite West Shore Railroad Station, phone 1374; Downtown Bus Terminal at Johnston's Drug Store, 34 East Strand.

MOUNTAIN VIEW COACH LINES, INC.

Leaves Kingston Trailways Depot for Poughkeepsie, Newburgh and New York City

Daily	Sun. & Hol.	Daily Ex. Sun., Hol.	for Saugerties, Catskill, Albany Daily	Daily Ex. Sun., Hol.	Sat. only
A.M.	P.M.	P.M.	A.M.	A.M.	P.M.
8:35	†9:40	1:30	10:00	7:30	§9:50
11:30	....	†7:50	P.M.	P.M.	....
P.M.	....	7:30	12:20	2:20	....
3:40	....	....	4:20	§5:05	....
5:35	....	....	6:30	....	....
....	....	....	•‡8:30	....	....

†Newburgh only.
•To Coxsackie only.
‡Does not run north of Saugerties Sundays and holidays.
§Saugerties only.
Crown St. Terminal—Southbound: excepting 7:30 and 9:40 bus which leaves Trailways Depot only, other busses leave this terminal 10 minutes earlier than Trailways Depot.
Northbound Busses leave this terminal 10 minutes later than Trailways Depot.

ADIRONDACK TRANSIT LINES, INC.
Kingston-Rosendale-Tillson-Binnewater

	Daily	Daily	Mon. Only	Daily Except Sun.	Sun. Only	Fri. Sat.	School Days	Fri. Only	Ex. Sat. & Sun.	Sat. Only
	A.M.	P.M.	A.M.	A.M.	A.M.	P.M.	P.M.	P.M.	P.M.	P.M.
Leaves	3:15	2:30	5:15	8:00	11:35	1:00	3:30	4:00	5:10	10:15
Kingston	7:15	5:15	....	P.M.	P.M.	....	....	....	....	....
Trailways	9:00	7:30	....	12:15	9:30	....	....	....	....	....
Depot	11:35	....	....	2:45	.....	....	....	....	....	....
	.....	....	....	6:00	.....	....	....	....	....	....

Bus leaves Uptown Saturday only 5:00 p. m.
Service to Uptown Daily except Sunday.

	Daily	Daily	Daily Ex. Sun.		School Days	Sun. Only	Sat. Only	Sat. Sun. Only	Fri. Sat.
	A.M.	P.M.	A.M.	P.M.	A.M.	A.M.	P.M.	P.M.	P.M.
Leaves	2:46	12:13	7:10	1:00	7:40	1:09	6:30	5:08	7:37
Tillson	....	2:38	10:30	3:25	P.M.	11:01	....	....	....
	....	5:08	11:01	....	4:45	.....	....	....	....
	....	8:52	.....	....	.....	.....	....	....	....
	....	10:31	.....	....	.....	.....	....	....	....
		P.M.	A.M.	P.M.	A.M.	A.M.	P.M.	P.M.	P.M.
Leaves	2:49	12:18	7:20	1:15	7:50	1:13	6:40	5:12	7:42
Rosendale	....	2:42	10:45	3:35	P.M.	11:04	....	....	....
	....	5:12	11:04	....	5:00	.....	....	....	....
	....	8:57	.....	....	.....	.....	....	....	....
	....	10:34	.....	....	....	.....	....	....	....

ADIRONDACK TRANSIT LINES, INC.

	Daily	Daily	Mon. Only	Fri. Sat.	Fri. Only	Sun. Only
	A.M.	P.M.	A.M.	P.M.	P.M.	P.M.
Busses Leave Trailways	3:15	2:30	5:15	1:00	4:00	9:30
Bus Depot	7:15		....	....	....	....
for New	9:00	5:15	....	....	....	....
York City	11:35	7:30	....	....	....	....

	Daily A.M.	Daily P.M.	Fri-Sat P.M.	Sun Only P.M.
Busses Leave New York Trailways	8:00	2:00	4:30	10:00
Bus Depot, 241 W.	9:00	5:45	....	.....
42nd St., Bet. 7th	11:30	7:30	....	.....
and 8th Aves.	....	12:00 M.	....	.....

ELLENVILLE TO KINGSTON

	Week Days				Sun. Only	
Leaves	A.M.	A.M.	A.M.	P.M.	A.M.	P.M.
Ellenville	•6:40	7:05	10:10	1:45	10:10	3:45
Napanoch	....	7:10	10:15	1:50	10:15	3:50
Wawarsing	....	7:15	10:20	1:55	10:20	3:55
Kerhonkson	....	7:20	10:25	2:00	10:25	4:00
Pataukunk Rd.	....	7:25	10:30	2:05	10:30	4:05
Millhook Rd.	....	7:30	10:35	2:10	10:35	4:10
Accord	....	7:35	10:40	2:15	10:40	4:15
Kyserike Rd.	....	7:40	10:45	2:20	10:45	4:20
Kripplebush Rd.	....	7:42	10:47	2:22	10:47	4:22
Kripplebush	7:10	7:45	.....	.....	.....	.....
Midway	7:15	7:50	10:50	2:25	10:50	4:25
Stone Ridge	7:20	7:55	10:55	2:30	10:55	4:30
Marbletown	7:25	8:00	11:00	2:35	11:00	4:35
Old Hurley	7:35	8:10	11:10	2:45	11:10	4:45
Kingston Crown St. Term.	7:40	8:15	11:15	2:50	11:15	4:50
Kingston Central Term.	7:45	8:20	11:20	2:55	11:20	4:55

•Runs on School Days only.
Leaves Kingston for Kripplebush 5:30 p. m., except Saturday, 3:45 p. m.

KINGSTON TO ELLENVILLE

	Week Days				Sun. Only	
Leaves	A.M.	P.M.	P.M.	P.M.	A.M.	P.M.
Kingston Central Terminal	•8:30	12:15	3:30	5:15	11:15	3:50
Kingston Crown St. Term.	8:45	12:20	3:45	5:30	11:20	4:00
Old Hurley	8:50	12:25	3:50	5:35	11:25	4:05
Marbletown	9:00	12:35	4:00	5:45	11:35	4:15
Stone Ridge	9:05	12:40	4:05	5:50	11:40	4:20
Midway	9:10	12:45	4:10	5:55	11:45	4:25
Kripplebush Rd.	9:12	12:47	4:12	5:57	11:47	4:27
Kripplebush	....	....	4:15	6:00	.....	....
Kyserike Rd.	9:15	12:50	4:20	6:05	11:50	4:30
Accord	9:20	12:55	4:25	6:10	11:55	4:35
Millhook Rd.	9:25	1:00	4:30	6:15	12:00	4:40
Pataukunk Rd.	9:30	1:05	4:35	6:20	12:05	4:45
Kerhonkson	9:35	1:10	4:40	6:25	12:10	4:50
Wawarsing	9:40	1:15	4:45	6:30	12:15	4:55
Napanoch	9:45	1:20	4:50	6:35	12:20	5:00
Ellenville	9:50	1:25	4:55	6:40	12:25	5:05

•Runs on School Days only.
Connections at Kingston for Catskill, Albany, Poughkeepsie, Pine Hill, Margaretville, Woodstock, New Paltz, Rosendale; Trains north and south. Short Line, Greyhound, Hudson River Day Line.
Connections at Ellenville for Wurtsboro, Middletown, Monticello, Fallsburg, Loch Sheldrake, White Lake, Swan Lake and Liberty.

HIGH FALLS TO KINGSTON

	Week Days				Sat.	Sun.
Leaves	A.M.	A.M.	P.M.	P.M.	P.M.	A.M.
High Falls	7:45	10:45	1:40	•4:30	6:45	9:15
Stone Ridge	7:50	10:50	1:45	4:35	6:50	9:20
Marbletown	7:55	10:55	1:50	4:40	6:55	9:25
Old Hurley	8:05	11:05	2:00	4:50	7:05	9:35
Kingston Crown St. Term.	8:15	11:15	2:10	5:00	7:15	9:45
Kingston Central Term.	8:20	11:20	2:15	....	....	9:50

•Runs on School Days only.

KINGSTON TO HIGH FALLS

	Week Days				Sat.	Sun.
Leaves	A.M.	P.M.	P.M.	P.M.	A.M.	P.M.
Kingston Central Term.	•9:45	12:15	3:30	5:15	.....	5:15
Kingston Crown St. Term.	10:10	12:20	3:45	5:30	10:10	5:30
Old Hurley	10:10	12:25	3:55	5:35	10:10	5:40
Marbletown	10:20	12:35	4:05	5:45	10:20	5:50
Stone Ridge	10:25	12:40	4:10	5:50	10:25	5:55
High Falls	10:30	12:45	4:15	5:55	10:30	6:00

•Runs on School Days only.

NEW PALTZ TO KINGSTON (Arrow Bus Line)

	Ex Sun	Ex Sun	Sun only	Ex Sun	Ex Sun	Sat & Sun	School Days	Ex Sun	Sun only	Sat only
Leaves	A.M.	A.M.	A.M.	A.M.	P.M.	P.M. only	P.M.	P.M.	P.M.	P.M.
New Paltz	6:05	7:00	8:05	8:55	12:10	1:10	3:25	4:25	5:10	6:10
										Sat
Leaves Kingston	Ex Sun	Daily	Ex Sun	Daily	Ex Sun	Daily	Ex Sun	Daily		Only
	A.M.	P.M.	P.M.	P.M.	P.M.	P.M.	P.M.	P.M.		P.M.
Crown St. Terminal...	7:00	10:00	12:05	3:00	5:00	6:00				10:00

Busses Do Not Leave Central Terminal on Sunday.
Special Trips—Sat. Night Lv. New Paltz 6:10 P. M.
Lv. Kingston Crown Street Terminal (uptown) 10 P. M.—to New Paltz
Sunday schedule on Holidays.

NEW PALTZ-POUGHKEEPSIE LINE

	Ex Sun	Daily	Daily	Daily	Daily	Ex Sun	Ex Sun	Sun Only	Sat Only	Sun Only
Leave	A.M.	A.M.	A.M.	P.M.	P.M.	P.M.	P.M.	P.M.	P.M.	P.M.
New Paltz	6:45	•8:20	11:10	1:15	•3:20	4:45	6:00	•6:45	7:00	8:15
	Ex Sun	Daily	Daily	Daily	Daily	Ex Sun	Ex Sun	Sun Only	Sun Only	Sat Only
Leave	P.M.	A.M.	P.M.	P.M.	P.M.	P.M.	P.M.	P.M.	P.M.	P.M.
Po'keepsie	7:15	•9:15	•12:10	•2:30	•4:15	5:20	•6:30	•7:45	•8:45	•9:30

•Trains
Sunday schedule on holidays.
For information call New Paltz 3221—Poughkeepsie 440—Kingston 713.

PINE HILL-KINGSTON BUS CORP.

Lv. Kingston—	•Daily Ex Sun A.M.	Daily P.M.	Daily Ex Sun P.M.	Daily Ex Sat and Sun P.M.	Sat and Sun Only P.M.	Fri and Sat Only P.M.
Central Terminal	•6:45	•12:35	3:30	3:35	3:50	5:20
Uptown Terminal	6:50	12:45	3:35	3:45	4:00	5:30
Shokan	7:22	1:17	....	4:17	4:32	6:02
Phoenicia	7:40	1:40	....	4:45	4:55	6:25
Shandaken	7:55	1:55	....	4:55	5:05	6:35
Big Indian	8:00	2:00	....	5:00	5:10	6:40
Pine Hill	8:10	2:10	....	5:05	5:15	6:45

•Trips marked like this connect with Oneonta at Margaretville and bus for Delhi.
Bus leaving Kingston at 3:30 p. m. runs west side of Reservoir.
Bus leaving Kingston at 12:35 p. m. and 3:50 p. m. Sundays will run west side with through passengers.

Leave—	Daily Ex Sat and Sun A.M.	Sat Only A.M.	Daily *A.M.	Daily *P.M.	Sun Only P.M.
Margaretville	6:45	7:45	9:15	3:00	5:00
Pine Hill	7:10	8:10	9:45	3:25	5:25
Shandaken	7:20	8:20	9:55	3:35	5:35
Phoenicia	7:30	8:30	10:10	3:50	5:50
Shokan	7:50	8:50	10:35	4:15	6:15

WOODSTOCK-KINGSTON BUS CORP.

Lv. Kingston—	Daily Ex Sun A.M.	Sun Only A.M.	Daily Ex Sun A.M.	Daily Ex Sun P.M.	Daily P.M.	Sun Only P.M.
Central Terminal	8:30	11:05	12:35	2:50	5:20	4:00
Uptown Terminal	8:35	11:10	12:45	3:25	5:25	5:25

Busses make connections with trains and busses to and from New York City at Kingston.
Busses will meet West Shore train arriving at Kingston 3:44 p. m. Saturdays only
All trips will run to Willow with through passengers.

Leave—	Daily Ex Sun A.M.	Sun Only A.M.	Daily Ex Sun A.M.	Daily Ex Sun P.M.	Daily P.M.	Sun Only P.M.
Willow	7:25	....	....	....	....	4:15
Bearsville	7:40	9:20	10:50	1:50	4:15	4:15
Woodstock	7:45	9:30	11:00	2:00	4:25	4:25
West Hurley	7:55	9:40	11:10	2:05	4:35	4:35

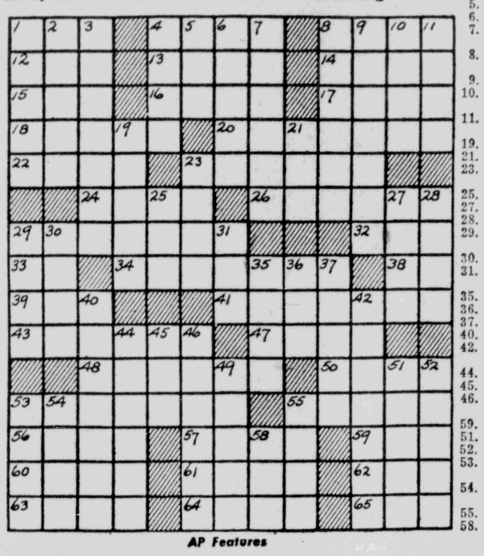
Crossword Puzzle

ACROSS

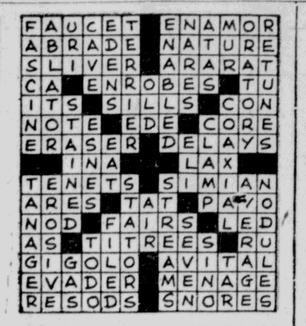
1. Pouch
4. At a distance
8. Place of contrasting color
12. Palm leaf
13. Entice
14. Persian fairy
15. Border
16. Afresh
17. Article
18. Declares
20. Bruise by a blow
22. Dry
23. Tip up
24. Winglike
26. Wish
29. One having first-hand information
32. Help
33. Symbol for neon
34. In the direction of
38. Mother
39. Headpiece
41. Indicator
43. Scenes of action
47. Fruit
48. Contradict
50. Hydraulic pumps
53. Give back
55. Nut
56. Send out
57. Distribute
59. Age
60. Occupy the whole of
61. To a position on
62. Outfit
63. Rack for hanging clothes
64. Accustomed
65. Affirmative

DOWN

1. Rail bird
2. Living
3. Photographic instruments
4. Alack
5. Sport
6. Asiatic palm
7. Phrase differently
8. Treats maliciously
9. Flower
10. Metalliferous rocks
11. Note the duration of
19. Ignited again
21. Born
23. Men who handle a train
25. Fuss
27. Hoarfrost
28. Biblical tower
29. Peruvian chieftain
30. Close
31. Debased Irish coin
35. Heavy cord
36. Small cube
37. Kind of drum
40. Hanging
42. Delicate ornament
44. Irritate
45. Gone by
46. French dramatist
59. Youthful years
51. Feminine name
52. Obstructions
53. Took away; archaic
54. Arabian chieftain
55. Walk wearily
58. Devoured



AP Features



Solution Of Saturday's Puzzle

FAUCET ENAMOR
ABRADE NATURE
SLIVER ARARAT
CA ENROBES TU
ITS SILLS CON
NOTE EDE CORE
ERASER DELAYS
INA LAX
TENETS SIMIAN
ARES TAT PAYO
NOD FAIRS LED
AS TITREES RU
GIGOLO AVITAL
EVADER MENAGE
RESODS SNORES

OFFICE CAT

TRADE MARK REG.

By Junius

Doctor—Your master is decidedly better, but very irritable. He must be humored.

Butler—He expressed a desire to wring my neck, sir.

Doctor—Well—er—humor him.

In a certain school in New York there was a teacher, an energetic advocate of "Safety First", who opened her class each morning by rising and asking:

Teacher—Children, what would you do if fire was to break out in this building?

Children (in chorus)—We would rise in our places, step into the aisle and march quietly out of the building.

One morning when the children arrived at school they found themselves honored by the presence of Dr. Henry van Dyke. The teacher stepped before the class and, instead of the usual fire drill question, said:

Teacher—Children, what would you say if I were to tell you that Dr. Henry van Dyke is to speak to you this morning?

Children (instantly in chorus)—We would rise in our places, step into the aisle and march quietly out of the building.

Snow

The snow had fallen in darkness through all of the live-long night,
And the land in silent grandeur was robed in a mantle of white.
Then the sun in its regal splendor, came forth from the East at morn,
To bathe the earth in glory, till it seemed like a world reborn.
O'er trees, and hedges, and housetops, lay the snow in its crystal flakes;
Like frames on the fairest of pictures, it bordered the rivers and lakes.
Then pure as the whitest of lilies it covered the land from sight,
And buried the scars of winter till the old world looked, just right.

—Harry Brokaw

Personal Advertisement: Man of means, who snores desires to meet attractive woman who is deaf but not dumb. Object: matrimonial peace.

Angler (describing his experiences)—Believe me or not, I never saw such a fish.

Listener—I believe you.

Machines will not do everything in this war. They still need doughboys to peel potatoes.

Doctor—Have you any organic trouble?

Patient — No, Doctor, I can't even carry a tune.

A free country is one in which the citizen is privileged to "cuss" the government—and then remain at home on Election Day.

Beatrice—How long did you know your husband before you were married?

Laura—I didn't know him at all. I only thought I did.

Not only wages and prices are frozen. Some bare legs look that way too.

Grimes — Broke again, eh? What was your business?

Hymes—Stocks and blondes.

Government Dons Skirts

Lake Worth, Fla. (AP)—The manpower shortage isn't handicapping the Lake Worth municipal government enough so you'd notice it. The official family includes: Mrs. Lulu B. Morrow, city treasurer and tax collector; Mrs. Helen J. Potter, police desk sergeant; Miss Mary L. Esarey, city attorney; Dr. Grace E. Papot, city health officer; Miss Helen A. Kovacek, assistant city manager; Miss Juanita Dermott, chamber of commerce secretary, and Miss Louise Brodbeck, manager of the merchandising department. They say they settle their differences in gentlemanly fashion and that there's no hair-pulling in the city government.

Flashes of Life Sketched in Brief

(By The Associated Press)

Another Institution Passes

Scranton, Pa.—Five local businessmen who have been lunching together in an office for years will have to bring their own coffee—or do without.

The quintet applied to the O.P.A. for classification as institutional users of coffee, which would have permitted them to purchase beans for their luncheon beverage without affecting their individual rations.

The O.P.A. said no.

Oh, Mr. Sherman!

Oklahoma City—Capt. Charles Nissen, with the army in the South Pacific, may just stay there after the war's over.

He's swapped a native chief out of an island—with a package of cigarettes.

"That chief thought of everything," he wrote the folks. "I saw three native girls sunning themselves on the beach. There are cocoanut groves and crystal blue lagoons. It's one mile wide and two miles long."

The cigarettes, Nissen said, cost 11 cents.

No Kidding!

Gallup, N. M.—Place a big rooster in a burlap bag and put it under the hood at night.

This procedure, ranchers told a neighboring Indian, would keep the frost off the motor and make the car easy to start in the morning. Well, it didn't, because there weren't any spark plug wires, or any fan belt by the time morning rolled around.

The Indian, they explained, didn't have a rooster. He substituted a goat.

Only Two Quarts?

Boise, Idaho—The state's liquor supply lasted through the Christmas holidays but Fred Davis, supervisor of the state dispensary, doesn't know about New Year's.

(Liquor became so scarce recently it was rationed. No one can buy more than two quarts a day.)

Davis said present stocks might be depleted by January 1 unless reinforcements arrive. He blamed the transportation situation.

Avenged

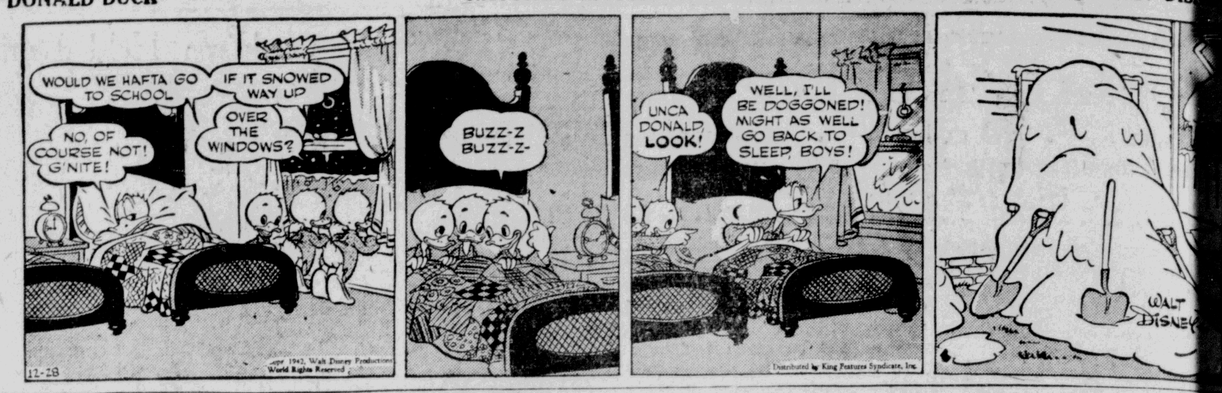
Kansas City—From a Jap he had killed, Corp. Orville Johnson, marine machine gunner from Swea City, Ia., took a wrist watch he's displaying to friends he's visiting.

Engraved on its back is "John S. Ellis, U.S.M., August 27, '40.

Johnson still has the watch. He has been unable to communicate with Ellis or his relatives.

Railways in Britain are employing girls to run signal stations.

DONALD DUCK — NATURE'S LITTLE HELPERS! — Reg. U. S. Patent Office — By WALT DISNEY



BLONDIE — ZOOT SUIT WITH REET PLEATS! — Reg. U. S. Patent Office — By CHIC YOUNG



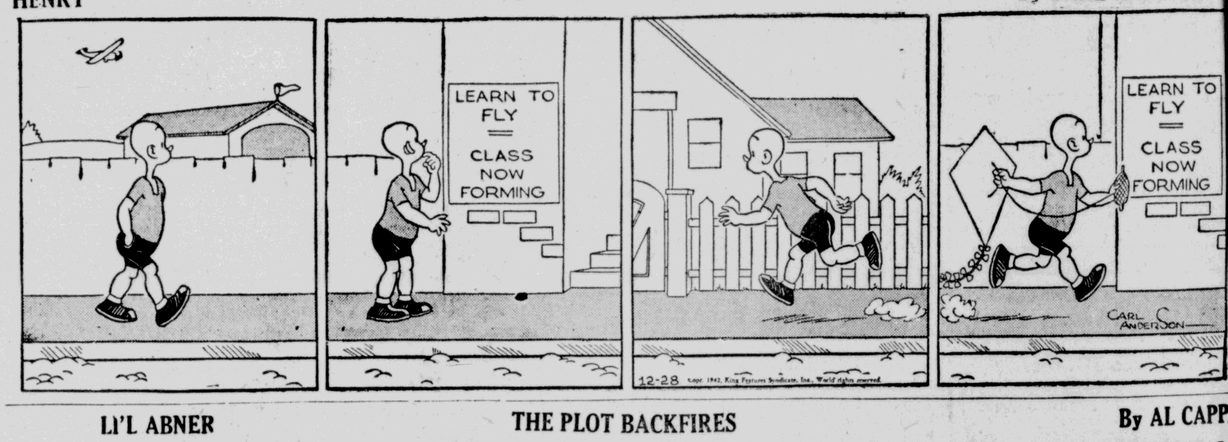
THIMBLE THEATRE — "FISHY BUSINESS" — Reg. U. S. Patent Office — STARRING POPEYE



SKIPPY — By PERCY CROSBY



HENRY — Reg. U. S. Patent Office — By CARL ANDERSON



LI'L ABNER — THE PLOT BACKFIRES — By AL CAPP



THEY'LL DO IT EVERY TIME — Reg. U. S. Patent Office — By JIMMY HATLO



GRIN AND BEAR IT. — By LICHTY



"Hon. Spy report U. S. government invoke cruel measure to suppress labor—Plan to 'freeze' worker in factory."

YoungMarineHero Visits New Paltz

Friend of Methodist Pastor Tells Dramatic Story

Elbert G. Brush, a young marine direct from Guadalcanal and 11 days and nights in the South Pacific, was a guest at the New Paltz Methodist parsonage, Sunday, December 20. He is an old friend of the pastor, the Rev. David Wesley Soper, and a former member of the church. He is related to the Paradies family of Tillson and to Mrs. Morgan Coutant of New Paltz. He is now living in White Plains.

Mr. Soper has described his young friend's Guadalcanal experiences in his weekly column and on the anniversary of Pearl Harbor, directed his remarks to the young marine's statement of personal Christian faith, illustrating his address with the youth's recent story.

A cross and a new testament, given him by Mr. Soper, were the only possessions Mr. Brush was able to save after harrowing experiences in the South Pacific. The striking quality of Mr. Brush's "sense of Divine presence" led Mr. Soper to tell the young man's story in printed form and he gave this small booklet to many friends in place of the usual Christmas card.

WOR has dramatized the marine's amazing story each Sunday evening in a coast to coast broadcast emanating from San Diego, Calif., for three weeks. Life magazine will carry a full account of the narrative with pictures and drawings.

Mr. Brush was with the first leathernecks to storm the Solomons August 7. Later in a raiding party of 45 men, he broke through Jap lines, returning with only 22 men. Wounded and mildly shell-shocked, he was taken out of Guadalcanal with 19 other wounded men by plane. At the takeoff, the radio compass was demolished by Japanese shrapnel. After flying 12 hours, the plane was forced down in the open sea, landing on a reef without supplies. The men were reduced to a diet of raw fish. Mr. Brush and a party of four left the plane in a makeshift raft to bring help, but the raft was driven back to the plane wing after two days of fruitless search.

Finally the men were rescued by planes and a destroyer and brought to San Diego.

The others had given up all hope of rescue, but Mr. Brush read the 23rd psalm to them and told them they would be saved. At the sound of the rescue plane's motors, everyone knelt down and offered up the Lord's prayer.

As he left the New Paltz Church, Mr. Brush said "This is the finest Christmas I have ever known."

413 Tragic Deaths Occur in Nation

Christmas Week-End Finds Highway Deaths Are Well in Lead

(By The Associated Press)

At least 413 persons met death by violence in the United States during the long holiday week-end, as the nation observed its second Christmas of the war.

Wartime duties and restrictions sharply reduced motor travel, yet highway accidents slowly mounted until no fewer than 255 lives were lost in the four-day period beginning Christmas Eve and ending early today.

The traffic death rate was far under last year, however, when 334 such deaths had been reported by dawn on December 26.

Mishaps in homes, fires, shootings and other miscellaneous causes brought death this year to 158 persons.

Highest toll was reported in California where 55 persons were killed, 40 of them in traffic accidents. Next was Illinois, with 37.

Only New Hampshire, North Dakota, South Dakota, Vermont, Wyoming and the District of Columbia reported no holiday deaths of violence.

New York had 17 traffic and 11 miscellaneous deaths; Connecticut 3 traffic and 15 miscellaneous deaths.

Births Recorded

The following births have been reported to the Board of Health:

Mr. and Mrs. Frank J. Bartroff, Jr., of 24 East St. James street, a daughter, Carolyn Martha, in Kingston Hospital.

Mr. and Mrs. Anderson C. Lane of 156 St. James street, a daughter, Anna Irene, in Benedictine Hospital.

Mr. and Mrs. Leo J. Genther of 46 Sterling street, a son, Walter Leo, in Benedictine Hospital.

Mr. and Mrs. Randolph Kieffer of 501 Delaware avenue, a son, Michael Chester, in Benedictine Hospital.

Mr. and Mrs. Henry J. Dittmar of 490 Broadway, a son, Nicholas, in Benedictine Hospital.

Mr. and Mrs. John Sacco of 88 Emerick street, a son, John Lewis, in Benedictine Hospital.

Mr. and Mrs. Donald R. Gemmel of 9 Andrew street, a son, Michael Noble, in Benedictine Hospital.

Mr. and Mrs. Louis F. Kolona of 46 Jarrold street, a daughter, Mary, in Benedictine Hospital.

Mr. and Mrs. Walter J. Demskie of 112 First avenue, a son, Walter Michael, in Kingston Hospital.

Mr. and Mrs. Howard R. Nickerson of 2 South Washington avenue, a son, Roger Wayne, in Kingston Hospital.

Mr. and Mrs. William F. Rutledge of 237 Hasbrouck avenue, a son, William Bruce, in Kingston Hospital.

Householders of Switzerland may receive only 15 per cent of their usual amount of coal this winter.

ROADS GUARDED IN PENNSYLVANIA SMALLPOX OUTBREAK



Private T. B. Wise of the Pennsylvania State Police stops a truck from entering the Kishacoquillas valley, near Lewistown, Pa., after a strict quarantine was placed over the area, populated by Amish farmers, to prevent spread of an outbreak of smallpox.

Newspapers Stay Wrongdoers' Foe

Massachusetts May Fix Uncertain Libel Laws

Boston, Dec. 28 (AP)—Asserting that newspapers still remain the best protection that the public has against wrongdoers, the Massachusetts Judicial Council declares that they "should not be hampered by the uncertainty that now exists as to the (libel) laws."

At the request of the State Legislature, the council made a study of several bills to amend libel laws and the law of libel in general, along with other statutes. The council made its report yesterday.

"Whatever criticism may be made, legitimately, of the press, it still remains the best protection the public has against wrongdoers," the council said, "and the fearless exposure of evil by the press should not be hampered by the uncertainty which now exists as to the laws."

The council recommended a statute, based on Maine law, to allow evidence, in mitigation of damages, that a plaintiff already has brought other libel actions for substantially the same libel. It would tend to eliminate so-called "multiple or chain" libel suits.

The council also suggested enactment of a measure that would say "the publication of defamatory matter in pleadings of civil proceedings shall not be privileged until after the opening of the public trial of a case on the merits." This recommendation was made after the group had discussed the laws of Massachusetts, New York and other states.

Renewing a recommendation of two years ago, the council called for enactment of legislation that would say:

"Whoever, by himself or his agent, makes a statement by radio broadcast which if published in writing would be a libel, shall be deemed to have made and published a libel, and shall be civilly and criminally responsible therefor according to the same provision of law, practice and procedure as in other proceedings for libel."

The council added, however, that such a provision would not subject the broadcasting company to liability for statements of which it had no advance knowledge and no opportunity to prevent.

Additional Gas and Rubber for Salesmen

After 11 months of unceasing work, declares the United Commercial Travelers, they have won a notable fight in behalf of business men in gaining approval of the O.P.A. for additional gas and rubber for salesmen.

The order was made with the expressed approval of W. M. Jeffers, rubber administrator, who held that if the small business man is to be kept alive, the salesmen must be allowed to continue to visit him.

With the splendid support and the assistance of the Virginia Division of T.P.A. and the Virginia Travelers Association, the order was able to win approval of a formula prepared by U.C.T. which assures salesmen twice as much gas and adequate provision for rubber for the next year.

The effort was started on January 2 and after repeated interviews and written arguments the first break was made when Mr. Jeffers agreed that salesmen were necessary to the business of the nation. His directive to the O.P.A. said the U.C.T. request was "Not too unreasonable" and that plans should be drafted by O.P.A. to meet the requests.

December 4 was the big day when O.P.A. finally agreed to make the change which allows salesmen of essential food, shelter, clothing, fuel and medical supplies, a maximum of 8,600 miles per year.

This amount is exclusive of the A or basic mileage which is allowed to every car owner and provides salesmen with approximately 10,000 miles per year.

It is the belief of officers of U.C.T. that this mileage will carry all salesmen safely through the year. Rubber allowances also go with the gas and salesmen are thus given consideration as a class and are recognized by the government as necessary workers in national defense.

About the Folks

Mrs. Florence Putvin has returned to her home, 7 St. James street, after spending the Christmas holiday with her parents in Syracuse.

New Britain May Close Its Schools

New Britain, Conn., Dec. 28 (AP).—Mayor George A. Quigley said today that because of the fuel oil shortage, and the possibility that supplies of anthracite coal may not be adequate, he would recommend to the board of education the closing of schools during January and February.

Under the mayor's plan the schools would remain in session in July and August. Quigley said he also planned to ask clergymen to arrange union religious services on Sundays during the winter months.

Library to Receive Volume From Mrs. Philip Elting

The Kingston Library will be presented with a de luxe edition of the Encyclopedia of American Biography for 1941 by Mrs. Philip Elting of Maiden Lane. The volume contains a picture and biographical sketch of her husband, the late Honorable Philip Elting.

Mr. Elting's interest in public affairs and his influence as a leader are emphasized in the reading. In spite of this influence the biograph states that he accepted few offices himself although many were open to him. Only twice did he accept public positions. In 1908 he was appointed shipping commissioner by President Theodore Roosevelt and in 1923 President Harding appointed him Collector of the Customs for the Port of New York. This position he held under the administrations of President Coolidge and President Hoover.

Mr. Elting died July 20, 1941, as the biography states "after a long and active career which brought him honor as well as success and such stature that he ranked among the most influential figures in the life of the state for some four decades."

Kingston's Firemen Are Called Out Five Times

Kingston's fire department was called out five times on Saturday afternoon and Sunday for minor fires in the city, while one of the calls was to remove a cat from a tree in front of 420 Hasbrouck avenue.

The first call was at 6:30 o'clock at 714 Broadway where a range oil heater was out of adjustment in the apartment of Nathan Weinrauch.

At 9:07 o'clock Saturday night the firemen were called for a fire in a tree in the rear of 17 Ulster street.

Sunday morning at 9:12 o'clock steam pouring from a vent pipe at 13 Prince street, caused the fire department to be called.

That afternoon at 5:29 o'clock the fire department was called to 67 Hasbrouck avenue where a defective chimney had set fire to the floor timbers on the first floor in the building owned by Mrs. Sarah Parnett.

O.P.A. Must Raise Ceiling Price of Flour, Says Reed

Washington, Dec. 28 (AP)—Senator Reed (R.-Kas.) predicted today that the Office of Price Administration soon would find it necessary to increase the ceiling price on flour to avert a threatened bread shortage.

The Kansas senator declared that because of a price squeeze, 90 per cent of the nation's flour mills had quit taking orders three or four weeks ago. He pointed out that wheat was selling at $1.22 a bushel in Kansas City when price ceilings were set on flour, but now brings about $1.31.

"Manifestly," Reed said, "a miller cannot pay $1.31 for wheat and sell his flour on the basis of $1.22 wheat.

"A flour shortage, which means a bread shortage, impends unless this error of judgment on the part of O. P. A. corrected."

Divorce Is Granted

A final decree of divorce has been granted Fay Pettinger Stewart of 72 Garden street, from her husband, Raymond Stewart of Orange, N. J. The wife by the terms of the decree is granted the custody of the three children and alimony of $25 a week. City Judge Matthew V. Cahill was the wife's attorney. The decree was granted by Supreme Court Justice Russell in Albany.

England has a campaign against smoking in non-smoking cars, which is becoming common.

Marine Bullets End Fracas Among Whites and Negroes

Vallejo, Calif., Dec. 28 (AP)—Bullets from a U. S. Marine Corps military patrolman's Tommy-gun brought an end last night to a week-end of rioting among white and Negro service men in the Vallejo waterfront amusement district.

City police said 400 service men milled around in last night's disorders, and half that number clashed in street and barroom fights Saturday night.

Leo Arthur Shaw, 18, wounded in the left arm, and George Carpenter, 26, shot in the left leg, were the only casualties of the Marine patrol's shooting.

Both are Negro sailors.

The previous night four white sailors were treated for slight wounds after fights with Negroes.

The trouble began last night after about 200 Negro sailors gathered at a night club and advanced into the street, police said, planning to "clean up" the town.

A half-block from the night club, a Marine patrol ordered the Negroes to halt. When they failed to do so, police declared, a Marine fired seven slugs from his Tommy-gun. Two Negroes were hit. A Marine non-commissioned officer fired three pistol shots over the Negroes' heads.

The Negro sailors halted, and waited while shore patrolmen and city police rounded up all other service men in the area and ordered them to quarters. The Negro sailors, thoroughly sobered by standing an hour or more in the cold, then were marched away.

Lives Are Saved By Train Fireman

Closes Live Steam Valve Before Trains Collide

Dixon, Ill., Dec. 28 (AP)—Investigators credited today the quick thinking of a fireman with preventing heavier toll in the wreck of two Chicago and Northwestern Railroad trains here in which two persons died and 30 others were injured.

The line's mail train, westbound from Chicago, plowed into the rear of the trans-continental passenger train, the San Francisco Challenger, at the Dixon station shortly before midnight Saturday. The Challenger was carrying 489 passengers, many of them soldiers and sailors returning to their stations after Christmas furloughs.

Harry R. Beisel, 32, of Melrose Park, fireman on the mail train, succeeded in closing off the live steam valve just before being thrown clear of the wreckage and thus prevented a possibly heavier toll of injuries from scalding.

The impact of the crash derailed three of the mail train cars and all 16 cars of the Challenger, which also was westbound from Chicago and had made a scheduled stop shortly before the wreck. The locomotive tender of the mail train left the tracks, rolling for about 50 feet before it crashed into the baggage room of the Dixon depot.

More Donations Added To Christmas Cheer Fund

The Kingston Community Cheer Committee today reported the following additional donations that had been made to the Christmas Cheer fund:

John Schwalbach	$ 2.00
Paid Firemen	75.00
Ulster County Heating Co.	25.00
Dr. Sidney Wolff	5.00
H. J. Glass	10.00
Zephanaiph Lodge No. 131	5.00
Mr. and Mrs. J. Levine	10.00
C. S. and R. T. Preston	5.00
Dr. C. B. Van Gaasbeek	2.00
Dr. Elizabeth Moore	2.00
Dr. Meyers	1.00
Electrol Night Employes	72.00
Electrol Day Employes	60.00
Louis Hornbeck	.50
Mother Houghtaling	1.00
Harry C. Thatcher	5.00
Mrs. R. Smith	5.00
Mr. Travis	2.00
WKNY Employes	4.00
H. D. Fagher	5.00
Kingston Laundry	5.00
Binnewater Lake Ice Co.	5.00
Anna Orthman	10.00
Agnes Sarkies	3.00
Int. Brotherhood of Electrical Workers No. 165.	10.00
B. M. Charchain	10.00
Total	$339.50

Australia's small-coin shortage is attributed to hoarding.

Tojo Tells Japs Real War Is in Beginning Stage

New York, Dec. 28 (AP)—A grim warning that the United Nations are planning important counter-strokes and that "the real war" is only starting was given the Japanese people over the week-end by their premier and war minister, Gen. Hideki Tojo, but the warning was sugared somewhat by flamboyant Japanese claims that the American, British and Netherlands navies have so far lost 38 per cent of their ships.

In an address to the Diet, broadcast by the Japanese and German radios, Tojo pointed out tough military problems in the Solomons, the Aleutians, India, and China, and declared Japan was busy day and night "providing against air raids and preparing for future war developments."

He gave the account as an apparent warning that no early victory could be expected, but declared Japan had been strengthened by receiving from conquered areas in the South Pacific 1,800,000 tons of raw materials, or 70 per cent more than Nippon's needs for a whole year.

Naval Minister Admiral Shigetaro Shimada advanced the claims of heavy allied naval losses—obviously greatly exaggerated—asserting 1,100,000 tons of allied warships have been sunk since the war began. He listed 11 battleships, 11 aircraft carriers, 46 cruisers, 48 destroyers, 93 submarines, and 54 other warships in this total, claimed 164 allied warcraft—including nine battleships and four carriers—had been damaged, and 424 allied merchant ships sunk and 503 captured.

And he added, in this account highly-colored for home-front consumption, that Japanese planes had destroyed 3,853 allied planes, while losing only 568.

Tojo hinted that trouble might break out anytime with Russia, now bound by a non-aggression treaty, but said Japan was ready.

"The defenses of our frontier in the north of Manchukuo," he said, "have been further strengthened in view of the continually changing world situation, so that the undisturbed progress of the eastern Asiatic war is guaranteed."

Rain Freezes and Coats City Streets; Taxis Suspend

Rain, that froze as fast as it fell, covered the streets and sidewalks of Kingston with a glare of ice Sunday night and early this morning, and rain continued to fall throughout the early hours of today. The storm created many traffic hazards, but up until 10 o'clock this morning no accidents in which persons were injured had been reported to the police department.

The glare of ice formed the worst traffic hazard since the storm of last Tuesday, when frozen rain left the streets and sidewalks in dangerous condition.

Early Sunday morning the thermometer at the city hall recorded a low of 13 degrees above zero, and as the morning advanced it gradually grew much warmer and during the afternoon and evening the mercury hovered between 33 and 34 degrees above zero.

The rainstorm broke over the city late Sunday night and continued throughout the night and early today. So dangerous did the streets become owing to the icy glare that bus and taxi service was interrupted.

The Board of Public Works had the sanding crews out as soon as the streets were slippery and the crews worked all night sanding the hills and intersections.

Writer Attributes Dearth Of Songs to Transportation

Buffalo, N. Y., Dec. 28 (AP)—Sigmund Romberg knows why World War Two has inspired no top marching songs such as "Over There"—it's because troops don't march any more.

Swift transport of soldiers by plane, parachute and truck is standing in the way of a new version of "When Johnny Comes Marching Home," the prolific composer of songs and musical comedies declares.

Here with a 45-piece orchestra on a concert tour, Romberg pointed out in an interview yesterday that good war songs are marching songs and said "armies aren't marching these days. One time a good rousing march was just the thing for keeping armies marching and spirits up."

Music is a necessity, and nothing is better for morale, Romberg asserted. He added the war won't injure the song writing business, although it will, of course, turn some of the current themes away from moonlight in June to bristling subjects.

Home Defense

General Meeting

Tuesday evening the air raid wardens, first aid workers, messengers and others interested in home defense, will meet at 8 o'clock in Cordts Hose Co. house on Delaware avenue. It is urged that there will be a large attendance at this meeting.

Relief At Last For Your Cough

Creomulsion relieves promptly because it goes right to the seat of the trouble to help loosen and expel germ laden phlegm, and aid nature to soothe and heal raw, tender, inflamed bronchial mucous membranes. Tell your druggist to sell you a bottle of Creomulsion with the understanding you must like the way it quickly allays the cough or you are to have your money back.

CREOMULSION

for Coughs, Chest Colds, Bronchitis

Roosevelt's Son Is Given Medal

President's Son, Elliott, Is Decorated for Work in Photography

Allied Headquarters in North Africa, Dec. 28 (AP)—Lieut. Col. Elliott Roosevelt, who commands a 12th force photographic unit, has been awarded the distinguished flying cross for "heroism and extraordinary achievement" in flights "made voluntarily with complete disregard for his personal safety."

The medal was pinned on the president's son yesterday by Maj. Gen. James H. Doolittle, American airforce commander on the Tunisian front.

The citation said Roosevelt, as a member of parties surveying important ferry routes, "participated in long and dangerous flights over Arctic, Sub-Arctic and tropical regions, many of them being over water and uninhabited areas.

"On one expedition, Lieut. Col. Roosevelt was the only member who made every operational flight. As a result of his experience and energy he has been of great assistance in establishing ferry routes."

"As commanding officer of the photographic group assigned to the American forces in North Africa, Lieut. Col. Roosevelt personally participated in many flights deep into hostile and heavily-defended areas, acting as observer, navigator, photographer and radio operator."

The group's efficiency, the citation added, "is due in a large degree to the ability, leadership and inspiration of Lieut. Col. Roosevelt. His courage and skill reflect credit both on himself and on the military service."

Children Are Hurt In Auto Accident

None Seriously Injured but Cars Are Damaged

Three children were injured, although not seriously, in a collision between two automobiles Sunday noon on the Lapla road. Cars driven by James Hasenflue, 19, and Maravis Bryant, 47, both residents of the Lomontville section, were involved.

Nancy Bryant, 7, and her brother, Murdock, 10, riding in the Bryant car, were injured. Nancy had a bruised face and chin and lost several teeth; Murdock was cut and bruised about the forehead. Ivan Terwilliger, 15, riding in the other car, had recently recovered from an accident and was taken to the Kingston Hospital, but it was found that he had escaped with a bruised knee.

Deputy Sheriff Jacob DeWitt, who investigated, found that Hasenflue, driving toward Kingston, put on his brakes when he saw the Bryant car approaching near the top of a grade, but the car skidded on the icy roadway. Both cars were badly damaged in front, the Bryant car getting the worst of the collision.

Divorce Is Granted

An interlocutory decree of divorce has been granted Evelyn Allerton against her husband, Clinton Allerton of Catskill, by Justice Francis Bergan following trial of the action last August at Albany. Maurice A. Baker appeared for the plaintiff. Married in New York city on July 3, 1932, the plaintiff alleged acts in the town of Saugerties on May 26, 1942, upon which to base her complaint. The decree is interlocutory and provides that the custody of four minor children be given the plaintiff. The plaintiff may re-marry but it shall be unlawful for the defendant to again marry during the lifetime of the plaintiff.

Make Your NEW YEAR'S EVE RESERVATIONS NOW

Featuring BAKER'S ORCHESTRA

CHIC'S RENDEZVOUS

GLASCO, N. Y.

MINIMUM $1.50 Per Person

Phone Saugerties 191-W

GLASSES



ON CREDIT

EYES EXAMINED

GLASSES FITTED

EASY PAYMENTS

IRVING ADNER

Registered Optometrist

Will Examine Your Eyes

Edwards

309 Wall Street

Next to Grant's

F.B.I. Continues Its Search in Two Old Kidnapings

Washington, Dec. 28 (AP)—The F.B.I. is continuing its unrelenting hunt for the swarthy kidnaper who seized 10-year-old Charles Fletcher Mattson six years ago as he played with Christmas toys and then murdered the child while negotiating for a ransom.

On the sixth anniversary of the crime, Director J. Edgar Hoover of the Federal Bureau of Investigation declared, "the Mattson case must and will be solved."

The abduction of the Tacoma, Wash., boy is one of two unsolved kidnapings since enactment of the "Lindbergh Law" in 1932 which made kidnaping a federal offense. The other is the kidnap-killing of 12-year-old Peter David Levine of New Rochelle, N. Y., February 24, 1938.

Hoover said that both cases still are active, with no thought of closing them until the criminals are caught, despite the heavy wartime demands on the F.B.I.

The Mattson boy was seized at Tacoma while he played with his brother and sister and a friend of the family December 27, 1936. His beaten body was found in the snow by a rabbit hunter near Everett, Wash., January 11.

The Levine boy disappeared between school and home. No one witnessed the crime. More than two months later the boy's wire-trussed body was washed ashore not far from his home.

The F.B.I. score in kidnapings is 233 solved out of 235 reported. It boasts that not a kidnap gang is operating. Since the bureau was given jurisdiction in such cases, 458 persons have been convicted, of whom 12 received the death penalty and 44 got life imprisonment.

In addition, nine kidnapers committed suicide, eight were killed by law officers, seven were killed by their own gangs and two were lynched.

At the moment, however, two convicted kidnapers under 99-year prison sentences are being hunted — Roger, The Terrible Touhy and his lieutenant, Basil (The Owl) Banghart, rated by F. B. I. as more dangerous than the one-time gang leader. They escaped with five other long-term convicts from the Stateville Penitentiary near Joliet, Ill., October 9. Toughy and Banghart abducted John (Jake the Barber) Factor near Chicago, July 1, 1933.

Japanese railways are reported to have purchased 1,210 locomotives and 8,882 cars and coaches in 1941.



READE'S KINGSTON

MOVIE GUIDE

READE'S Broadway

PHONE KINGSTON 1613

LAST TIMES TODAY

A TRULY GREAT MOTION PICTURE! THE SHAMROCK SLUGGER!

ERROL FLYNN and ALEXIS SMITH

—In—

(The Life Story of James J. Corbett)

'Gentleman Jim'

WITH JACK CARSON

—ADDED—

MICKEY MOUSE CARTOON

MAKE YOUR PLANS NOW TO ATTEND OUR GALA NEW YEAR'S EVE SHOW!

—SPECIAL ATTRACTION—

"WHITE CARGO"

—Starring—

HEDY LAMARR

READE'S Kingston

PHONE KINGSTON 271

NOW SHOWING

YOU'LL ROCK IN YOUR SEATS LAUGHING AS FLAT FEET . . . THEY'RE FLOPS!

BUD ABBOTT and LOU COSTELLO

—in—

"Who Done It?"

—ADDED—

LATEST SUPERMAN CARTOON

MAKE YOUR PLANS NOW TO ATTEND OUR GALA NEW YEAR'S EVE SHOW!

—SPECIAL ATTRACTION—

"FOR ME AND MY GAL"

—Starring—

JUDY GARLAND

The Kingston Daily Freeman

By carrier: 24 cents per week
By carrier per year in advance.....$11.00
By mail per year Outside Ulster County..... 10.00
By mail in Ulster County per year, $8.00; six months, $4.50; three months, $2.50; one month, $1

Entered as Second Class Matter at the Post Office at Kingston, N. Y.

Jay E. Klock
Editor and Publisher—1901-1936

Published by Freeman Publishing Company, Freeman Square, Kingston, N. Y. Lucia de L. Klock, President; Frederick Hoffman, Vice President; Harry du Bois Frey, Secretary and Treasurer. Address Freeman Square, Kingston, N. Y.

Member of The Associated Press

The Associated Press is exclusively entitled to the use for republication of all news dispatches credited to it or not otherwise credited in this paper and also the local news published herein.
All rights of republication of special dispatches herein are also reserved

Member American Newspaper Publishers' Association.
Member Audit Bureau of Circulations.
Member New York State Publishers' Association.
Member New York Associated Dailies.
Official Paper of Kingston City.
Official Paper of Ulster County.

Please address all communications and make all money orders and checks payable to Freeman Publishing Company, Freeman Square.

Telephone Calls
New York Telephone—Main Office, Downtown, 2200. Uptown Office, 052.

National Representative
Burke, Kuipers & Mahoney, Inc.
New York Office.....420 Lexington Avenue
Chicago Office.....203 N. Wabash Avenue
Atlanta Office.....1220 Rhodes-Haverty Building
Dallas Office.....807 Southwestern Life Building
Oklahoma City.....558 First National Building

KINGSTON, NEW YORK, DECEMBER 28, 1942.

A CORD OF WOOD

In the early days in this country when wood was the almost universal fuel, a cord of wood was eight feet long, four feet wide and four feet high, containing 128 cubic feet. Of late years the cord often has been sold as eight feet long, four feet high, but only as wide as the width of the sticks. It might be fourteen inches wide, or twenty-four, according to the width of the fireplace. Obviously, the man with the big fireplace usually got the most for his money.

The Canadian Wartime Prices and Trade Board has issued a statement which states a maximum roadside price. It assumes that when the 48-inch length is bought it should cost less in proportion, "because of less handling, less waste and considerably less cutting and labor," but anything less than the 48-inch length is a "short cord" and its price is to be regulated accordingly.

So, apparently, a cord is still a cord in the land of our northern neighbors. People who use wood all the time are familiar with proper prices and regulations in their own communities. But nowadays more fireplaces than for a long time are being used for real heat instead of mere pleasant adjuncts to living-rooms, and buyers of wood have had some unpleasant surprises. Perhaps, like the Canadians, they had better stand their ground and get a decision from their local O.P.A. before paying for a full cord and getting only a short one.

EXPLAINING A CRIMINAL

From any rational viewpoint Adolf Hitler seems insane. But it is the insanity of a clever and daring madman with not only an immense ambition but with a grudge gnawing at his soul. With his ambition he aims to dominate the world, and with his grudge he aims to exterminate the Jews. In both aims he has gone far, and must be stopped before the slaughter goes much farther.

He is diabolically clever in his procedure. Dorothy Thompson explains it plausibly in this way: "His object is to terrorize the Allies into negotiating a peace, playing on their humane feelings, and to create such a hatred of Germany in the world that the German people will fear to revolt against him, lest they all perish in the revenge that will follow."

In short, if she is right, the idea is to incriminate the German nation so deeply that the Germans will not dare to abandon him. It is a familiar strategy of criminals, to keep their dupes loyal. How far it has succeeded is hard to say. Perhaps far enough, at least, to prolong Hitler's insane war beyond its natural duration, and to make all Germans feared and hated for at least a generation to come.

BAD SPELLS

President Roosevelt acknowledges that he misspelt "generalissimo." This was in a long-hand letter to the Chinese leader, Chiang Kai-shek. The President put in a second "l", which fortunately was caught by some eagle-eye before the letter went out.

Probably Mr. Roosevelt never took part in a spelling match. This old-time institution combined education and fun. Occasionally nowadays it has been revived for adults. This gives a chance to show off knowledge about the spelling of seldom used words like "syzygy" and "farinaceous." Only too often, however, the eager contestant succumbs not to such terrors, but to everyday words like "receive."

Most people don't spell quite so well as they think they do. The President, in joining their ranks, shows that he too is human.

It's good news that dusky old Haille Selassie, Emperor of Ethiopia, has joined our side. There's a fellow who never gives up.

It really isn't fair that some American soldiers, who were seasick all the way to Africa, now have to ride camels.

If we only had now about one-fourth of the tires and gasoline we've wasted!

THAT BODY OF YOURS



By James W. Barton, M. D.

(Registered in accordance with the Copyright Act).

PAINS

During the last war we had in our hospital three cases of painful shoulder that were found to be due to an "extra" curvical (in neck) rib pressed on the large nerve whose branches supplied shoulder, neck, arm and hand. By removal of this extra rib, these patients obtained relief from their pain. Where the extra rib could not be felt or the X-rays failed to show this extra rib, the pain was believed to be due to pressure from some other cause. It is interesting, therefore, to know that even if the extra rib is not present, hard fibrous tissue, in the same situation in the body as where the extra rib is found, may be pressing on the large nerve and causing the pain in shoulder, neck, arm, and hand.

In Surgery Review, Buenos Aires, Dr. L. Rogers states that this fibrous tissue may be an "extension" from the spinal bone or the hard portion of the scalenus muscle in this region.

What are the symptoms present when an extra rib or this fibrous tissue is pressing on this large nerve?

The symptoms at first come and go, but later there is constant pain in the shoulder which extends into the neck and down the arm, with numbness and tingling in forearm and fingers.

To distinguish this ailment from other conditions or injuries in the shoulder such as a bag of water under shoulder cap or a torn muscle about the shoulder, Dr. Rogers points out that the pain and other symptoms in pressure by curvical rib or fibrous tissue are relieved when the arm is placed in a splint which holds the arm out at the side in line with the shoulder. The fact that this position of the arm gives relief justifies the surgeon in separating to some extent the muscles pressing on the nerve and cutting away the hard fibrous tissue. The first rib is cut away to make more room for the nerve and muscles. Giving the nerve more room so that no muscle, fibrous, or bony tissue will press against it is the object of the operation.

I spoke before of this "cervical rib and scalenus muscle" group of symptoms some months ago, pointing out that this extra rib was the cause. It is interesting to know that fibrous tissue in the same place as the extra rib can cause these same symptoms and that these symptoms can be relieved by operation.

Chronic Rheumatism and Arthritis

Sufferers with chronic rheumatism and arthritis will receive many helpful suggestions from Dr. Barton's booklet entitled 'Chronic Rheumatism and Arthritis' (No. 109). To obtain it send ten cents and a three cent stamp, to cover cost of handling and mailing, to The Bell Library, Post Office Box 75, Station O, New York, N. Y., mentioning The Kingston Daily Freeman.

Twenty and Ten Years Ago

Dec. 27, 1922—John Marquardt died in Tillson.

The water in the Ashokan reservoir was reported at the lowest point since the water was first impounded in it.

Little interest was displayed in public hearing on city budget held by Mayor Walter P. Crane. The tax rate fixed by the budget was $32.60.

Dec. 28, 1922—J. Leonard Salzmann was appointed a member of the charity board by Mayor Walter P. Crane.

Waddy Kowiskie and Frank Jablonski, two carp fishermen from South Rondout, had an exciting time when caught in ice fields of Hudson river. Both were rescued by the crew of the ferry Transport.

Miss Grace E. DuBois and Frank R. Paul, both of Washington, D. C., were married here.

Joe Leotta's barber shop on Railroad avenue was broken into and barber chairs ripped with a razor. The malicious thief also stole several razors.

Dec. 27, 1932—Tentative city budget fixed the 1933 tax rate at $38.64 per thousand valuation.

Health board appointed Miss Ida Epstein as secretary succeeding Miss Mildred E. Schwab.

George M. Kolrady was elected Master of Kingston Lodge, No. 10, F. & A. M.

Dec. 28, 1932—Mrs. John L. Strubel died in her home on Van Buren street.

Death of Thomas Keeley, a lifelong resident of Kingston, aged 80 years.

Emergency work relief committee had force of men busy building wading pools in Forsyth and Hasbrouck Parks.

Mayor Eugene B. Carey held public hearing on local law which provided that the general city tax could be paid in two installments.

The police board abolished the position of confidential clerk to the chief of police. The position had been held by Mrs. Hilah B. Chattaway at a salary of $1,500.

Employes of the county clerk's office tendered Severyn B. Carle, employed at the office for more than 30 years, a testimonial dinner at the Advance Restaurant on Wall street.

Robert C. Reddick died in his home on Washington avenue. For a number of years he had conducted the Ulster Foundry on St. James street.

Science

By H. W. BLAKESLEE

An ace-in-the-hole discovery of 1942 was a new form of the synthetic rubber neoprene, which makes tires as good as natural rubber without requiring any natural rubber to be added. This is the first time in all rubber history such a synthetic has appeared.

A synthetic rubber for raincoats was made from the safety glass plastic, promising to save about 60,000 tons of natural rubber annually.

Ragweed and peanut oils were developed to replace shortages. Tapioca was made from midwestern sorghum. Glass fiber boards substituted for cork. Lily of the valley leaves became a source of digitalis. Menthol was produced from coal tars for another shortage. Vanadium was found in phosphate rock and alcohol made by solvents instead of by distillation. Steel was hardened with boron, new cutting and quenching oils were found, radio waves improved tin plating, sponge iron was developed to replace scrap for steel-making.

A new atomic power instrument, the betatron, was built to produce 100,000,000 volt electrons and X-rays. Wool was moth-proofed.

A. L. Herrera, Mexico City biologist, reported that mixtures of formaldehyde, ammonia, sulfur and cyanogen produced 6,000 microscopic forms which showed signs of being alive, a possible clue to the origin of life.

Nutrition, notably egg white and vitamins, gave promising results in cancer. Stilbestrol, the female sex hormone, relieved male prostatic cancer. Artificial fever and X-rays combined aided cancer.

There were explosive anesthetic from the U. S. Bureau of Mines, dicoumarin to prevent blood clots, a fibrinogen spray to stop surface bleeding, a locator for bits of metal in living tissues, plastic bandages for wounds, sulfadiazine for burns, a refrigeration ambulance for men with leg and arm wounds, albumin to replace plasma for transfusion, "sulfanazine" a new sulfa drug—and a new dye to show whether a cold is allergic.

B-1 was found useful for some types of mental disorder, C for low fever and C and B-1 for hot weather, A for high blood pressure, K for aid in inhibiting tooth decay.

Astronomical studies indicated that clouds of dust and gas in interstellar space are condensing into stars.

IS HIS NUMBER UP?

By Bressler



"AT CENTURY'S TURN"

By H. L. VAN DEUSEN

One of the most enjoyable experiences in my life—if the reader will forgive the personal note—is the time I attended the 13th annual reunion and dinner of the Ulster County Society in New York City. The dinner and reunion was held in the world famous Waldrof-Astoria Hotel in New York city, on January 12, 1929, and was the last dinner the society ever held in the hotel as the building was demolished that summer.

It was a memorable experience for me as it was the first time I had ever eaten in the old hotel or spent the night under its roof. If I recall correctly my room that night cost $7, and that did not include the meals.

The society began gathering long before the dinner was served in the historic "Peacock Walk" on the ground floor of the hotel. This "Peacock Walk" was famous as through it had walked many of the leading personalities of the world who had been guests or visitors at the hotel in the years it had operated.

I also recall that the music for the reunion was conducted by Harry Armstrong, the man who composed that world famous song "Sweet Adeline" which is still hummed and sung, especially by the older readers of this column.

Among those from Kingston who I recall offhand at the reunion were John M. Cashin, Arthur A. Davis, John W. Eckert, Senator Arthur H. Wicks, Dr. Charles D. Carter, Frank W. Thompson, Roger Loughran.

Also, M. H. Herzog, Dr. A. L. Hill, Chris. K. Loughran, C. Ray Everett, Gerard Betz, Harry Lazarus, Judge Harry E. Schirick, Judge John T. Loughran, George Burgevin, M. Edgar Powley, Charles R. O'Connor, Philip Elting, Mayor Palmer Canfield, Morris Samter and John Weber.

Undoubtedly there were many others whom I have omitted though not intentionally.

The dinner that night was served on the roof of the old hotel, and Oscar Tschirky, better known to the world as Oscar of the Waldorf was also present, and I believe it was he who arranged the menu that was served that evening.

Among the speakers that evening were John Cashin and Philip Elting. Plans were also made for a memorial to the late Joe Drake, the organizer and founder of the society.

Older readers will recall Joe Drake, who was long active in local Democratic politics, and for many years was a reporter for the Kingston Leader in the years at the turn of the century.

In fact the reporters whom I recall most easily are: Joe Drake, Harold "Sen" Linson, Ed Merritt, Wally Becker, and Jesse Decker, who were all active in the days when I was a cub reporter. Of that group the only one still living is Ed. Merritt.

SOCKS GLOBE TROTTERS

An Australia soldier is wearing woolen socks knitted by Mrs. M. Stewart of Sydney in the last war. They went to France, then to Gallipoli, where they were issued to the soldier. He did not see a note Mrs. Stewart put in one sock because he did not wear the pair until 25 years later. The soldier, now a lieutenant, found the note containing this degree: "Dear Tom or Dick or Jim or Jack, For whom these knitted socks were packed. We work and knit and pray for you, Australian lad so brave and true."

Egypt is reported to be accumulating large stocks of cereals in order to maintain the basic price of flour at its present level for a long time.

Events Of Record News Year Burst '10 Best Story' Limits

By CHARLES HONCE
Associated Press News Editor

The big news as 1942 closes is that the United Nations are on the offensive on virtually all fronts.

In Russia, in Africa, in the Southwest Pacific—in the air, on land and on the sea—the Allies are beginning to crowd the Axis in the first real show of concerted global strength.

A year ago only Russia had taken the offensive at Rostov. Elsewhere the United Nations—few fewer than today's thirty—were suffering a series of tragic and humiliating defeats.

A year—spurred by the vast productiveness of America, the dogged defense of Russia and British block-busting air raids—has seen the tide turn.

In a general sense there was only one big story this year—the war. Almost every happening of moment was tied up directly or indirectly with the main event. Likewise, there were so many stories of an important or dramatic nature that even by telescoping and combining it is impossible to fit them into a formal "ten best" as in other years. A dozen make a very minimum.

Here is the news roll call for 1942—based on the selections of AP editors, over whose desks flow millions of words a week:

A "SECOND FRONT" IS OPENED (Nov. 7)—At the very moment discussion of a second front was at white heat, the greatest amphibious expedition in history, involving 850 ships, a vast American Army accoutered with 700,000 articles of war, was converging on North Africa to make it a fact. This invasion, combined with Britain's smash of Rommel, gives the United Nations a springboard for a European attack. North African aftermaths saw Germany occupy the rest of France and the scuttling of most of the French Navy.

AMERICA TAKES OFFENSIVE IN PACIFIC—When the Navy released the blood-chilling pictures and story of Pearl Harbor, America already was secure in the knowledge that the sneak attack had been avenged, that the Japanese had suffered a series of disastrous defeats climaxed by the destructive Solomon Islands engagement (Nov. 13-15), and that American forces were on the offensive on Guadalcanal and in New Guinea. American victories in the Coral Sea and Midway battles were previous omens of Pacific recovery.

RUSSIA HOLDS AND COUNTER-ATTACKS—On Sept. 30 Hitler shouted that Stalingrad was a city "which we shall take; you may depend on it." But the Fuehrer was wrong again. The Verdun of World War II held through four terrific months of Nazi assault, and then almost from its battered buildings came an amazing Russian offensive that spread like wildfire along the vast Russian front.

JAPAN CARVES OUT AN EMPIRE—After mouthing about its Greater East Asia Co-Prosperity sphere for years, Japan set out forcibly to win it, and did. In a few short months the Nipponese overran the whole of the South Pacific and were battering at the gates of Australia. High spots in this sweep of conquest were the fall of strategic Singapore, the stubborn American resistance at Bataan, and Gen. MacArthur's escape to Australia.

TWO-PARTY GOVERNMENT STRENGTHENED IN U. S. (Nov. 3)—A favorite theme of some alarmists was that American two-party government was a dead duck. Well, the Republicans not only came back in the off-year elections to greatly strengthen their Congressional power but provided evidence of a coming struggle.

TOKYO IS BOMBED (April 18)—The Germans took F. D. R. strictly at his word when they broadcast that Tokyo had been bombed by American planes based on Shangri-La. And Shangri-La it remains.

AMERICA GOES ON WARTIME ECONOMY—One cup of coffee a day perhaps may epitomize America's conversation to a wartime basis, with every citizen touched by a vast system of price controls, wage stabilization and rationing, accompanied by zoning laxes. An incidental phase was the passing of the W. P. A.

SABOTEURS EXECUTED (Aug. 8)—Six of eight Nazi saboteurs who came ashore from German submarines paid for their daring in the electric chair in Washington, to bring to a close one of the most extraordinary incidents of the war.

EDDIE RICKENBACKER RESCUED (Nov. 14)—"I never lost faith and knew he would be rescued." Those were the words of Mrs. Eddie Rickenbacker when news came of the captain's rescue in the South Pacific. The man who always comes back had done it again.

DIEPPE IS RAIDED (Aug. 19)—The tragically punishing Canadian Commando raid on Dieppe was one of the most spectacular single incidents of the war and a dress rehearsal for the future. America learned that some of her sons had gone along.

BOMBERS RAID EUROPE—The British have a bomb they call a "block-buster." Aided by the ever growing might of America's air power, they have been pulverizing German and Italian cities in devastating raids. But the worst is yet to come. American heavy bombers and fighters, once damned an inadequate, have proven their superiority and are piling up for a concentrated air offensive.

BOSTON'S FIRE TRAGEDY (Nov. 28)—A tiny match flame in the hands of a 16-year-old busboy, touched off a fire in a Boston night club that claimed the lives of nearly 500 merrymakers.

Surely one of the most unusual news stories was Premier Stalin's second front letter to Henry Cassidy of the Moscow bureau of The Associated Press. Others: Normandie burns; Carole Lombard killed in plane crash; 18-19-year-olds drafted; Cards win pennant; Churchill visits Roosevelt; Joe Louis quits ring; John Barrymore, George M. Cohan die; Willkie tours United Nations; Japs invade Aleutians.

SWISS DIG MORE COAL

Switzerland resumed production of coal as soon as the present war started and the output now equals the maximum reached in the First World War. As most mines are in the development stage production will continue to increase. The domestic output, it is estimated in Bern, will provide from five to 10 per cent of the country's requirements. Germany has delivered considerably less coal than the promised 200,000 tons a month.

Today in Washington

American Military Leaders Are Hampered by British and Our Own Home Front in Distribution of Supplies

By DAVID LAWRENCE

Washington, Dec. 28—There's one word which describes aptly not only the status of the war effort of America but also that of the United Nations. That word is "imbalance."

Unless the condition is corrected, all previous estimates as to the length of World War II must be revised and likewise all previous estimates as to the number of men who will be killed or wounded.

The "imbalance" starts right here in Washington and extends to London. A necessary censorship over the facts and figures helps coincidentally, though not intentionally, to hide the tragic absence of a coordinated production to meet a coordinated distribution of weapons and supplies.

The British do not see eye to eye with our own people as to the way supplies shall be distributed in this global war and the military leaders of our nation find themselves handicapped by incompetence of administration on the home front which is tending to impair the civilian economy and create such a painful "imbalance" as to have repercussions on the production side. For while much rationing is necessary, the maldistribution and inefficiency that has accompanied it is inexcusable and indefensible—not the least element of which is the latest cry that "everything is needed for North Africa," a claim which is not confirmed by those who ought to know.

The central trouble, of course, is that the President is a poor administrator and that he makes the same mistakes of zeal and enthusiasm in particular directions that his co-worker, Prime Minister Churchill makes. Both men are temperamentally great and inspiring leaders but they have made some serious errors which in due time will be disclosed and through these will not mar the broad record of leadership, historians will ask why their fellow countrymen were so acquiescent and passive while such blunders were in process of being made.

At the moment the most spectacular blunder lies in the handling of the aircraft and submarine problem. Having neglected air power for years, the administration now has swung to such an extreme as to effect adversely the flow of materials to build the escort ships and the cruisers, destroyers and capital ships required to convoy supplies safely and to break down the submarine menace. And the submarine situation is bad. The sinkings near our own coast have let up somewhat but the losses on the other side of the ocean have mounted considerably. Much of the food, much of the oil, much of the gasoline needed both at home and overseas are at the bottom of the ocean. Not a single official estimate has been released by Britain and America since the war began to indicate the billions of dollars of materials and supplies lost through submarine activity.

"Victory through air power" has been a good slogan that has swept the country but it has come to mean victory through air power alone. Yet air power has more than a year of huge production at the expense of other needed weapons and the enemy has been permitted to increase its undersea warfare. Air power, is might be supposed, could destroy submarine bases but the enemy has been given ample time to build concrete caverns to protect them. Likewise the battleship Tirpitz and the cruisers Gneisenau and Scharnhorst are accessible to air bombers of the United Nations but they still lie undestroyed in Norwegian harbors while a considerable number of our surface naval vessels are tied up maintaining a costly vigil. Air power has failed to lick the submarines and to destroy the small remnant of Germany's nuisance navy. This is largely a British problem and more questions are asked about it and go unanswered than on any other single phase of naval war.

Air power has had its priorities but what has happened to the enormous amount of aircraft produced this past year. Has it been permitted to dribble away a little here and a little there? Air power is fully recognized as an essential part of modern warfare and in its proper place can make land and sea operations many times more effective than they ever have been. But our navy in the Pacific needs more air power or else it needs a coordinated command so as to make better use of it in that area. The Japanese do not have a separate air command but the navy controls all airplanes used in offensive and defensive operations in and around islands and other land bases. Propaganda for a separate air corps has cost America plenty and the existence of a separate air force in Britain independent of naval or military control by the regular armed services has to date failed to achieve the objectives that should by now have been reached.

These views are held not just by laymen observers but by men who ought to know and who can be classed as experts, men who want more and not less air power but who also want a better distribution of weapons and supplies so we can shorten the war.

(Reproduction rights reserved.)

Literary Guide

By JOHN SELBY

The field of the arts in America never has been stronger than in 1942, despite Hitler and the demands of military service. There have been fewer new impulses—no new movement and no new topflight talent emerged, perhaps because war and innovation both are the province of youth. But neither artistically nor commercially has the field lost ground.

In painting and sculpture there literally has been nothing new—even some of the winners of the Metropolitan Museum of Art's Artists for Victory show won on canvasses eight years old. And actually the exhibition was assembled to enable the Met to make some purchases, at good fees.

Some important shows of the masters brought to light many canvasses stored in America. The Carnegie International was not held, however, and draining off the stimulus provided by the Federal Art Project was felt acutely in some quarters.

Music proved the hardy perennial. One symphony orchestra was closed out, in Detroit, but another has been born in Baltimore. Commercially the music field has been in better shape than in 1941, and the democratizing influence of the Federal Music Project, seconded by the normal trend toward simplification in war time, has made important contributions.

Musical programs have been happily absent. Italian and German music is being heard in the usual proportions.

The book world has been very sensitive to the demands and opportunities of war. Last May, in solemn conclave, the publishers decided that light reading was out for the duration. Then they went home, and discovered it wasn't true.

The two most widely circulated war experience books, W. L. White's "They Were Expendable" and Robert Trumbull's "The Raft," each had book club help. And in general the war book output has been a cut above the average in former wars.

Washington In Wartime

By Jack Stinnett

Washington — The behind-the-scenes maneuvering that resulted in the resignation of Leon Henderson as price administrator may well turn out to be one of the most important political stories of the war effort.

Twenty-four hours before the quick exchange of letters with the President that terminated Henderson's activities, the New Deal warhorse had determined to fight Congress and public opinion to the bitter end. He had cleared the decks for action. He had tossed overboard his corollary price administration job as chief of W.P.B. civilian supply. He had held a series of sessions with those labor leaders, economists and other influential friends who were willing to back his fight. He had held a more-than-hour-long press conference, explaining his views and vigorously defending O.P.A. orders that had been so severely criticized.

Insiders say that he had been (and could have still) the support of the President in any fight he wanted to wage against Congress to save price control.

In addition to that, Senator Prentiss M. Brown had flatly refused to take over the "difficult and thankless task" of becoming Henderson's successor.

* * *

What then changed the situation over night?

Henderson IS ill. Even if he had continued, he would have had to sacrifice some time to maintaining his health. The load of work and criticism he has been staggering under would have wrecked the health of stronger men. It brought a return of Henderson's old back ailment and damaged his eyesight seriously. But Henderson is no quitter. It would take more than illness and the threat of a terrific drubbing at the hands of Congress to cause the embattled 47-year-old economist to give up the fight he has waged so hard and so long, to prevent inflation by rationing and price control. What then caused him to step out?

The answer is James F. Byrnes, the economic stabilization chief, "the Second President."

Byrnes knew what was going to happen to Henderson when the new Congress cracked down and as one observer put it, he knew that "that shouldn't be allowed to happen to a dog," much less to one of the New Deal stalwarts, who no matter what his faults, had given eight years of tireless effort to the government.

* * *

He knew also that in the bitter fight that was coming, the whole anti-inflation program might be left a heap of wreckage. So the little "Second President" shifted into high gear and turned on the heat. He overrode the President's reluctance to sacrifice Henderson. He put Brown "on the spot" where he wouldn't say "no" to taking over "the difficult and thankless task." There is a story too that he made a quick deal with the Congress farm bloc which may have far-reaching effects—may even eliminate the fight for a change in the parity law.

The result? There's an end to that get-Henderson movement which had snowballed into an avalanche. And one of the most colorful scrappers in Washington and perhaps one of the most misunderstood men is out of the war-time government—for the time at least. Those who know the President and those who know Henderson are sure that once his health is recovered, he'll be back.

Classified Ads

Phone Your "Want" Ads to 2200

OFFICE OPEN DAILY 8 A. M. to 5 P. M. EXCEPTING SATURDAY 8 A. M. to 2 P. M.
Want Ads Accepted Until 1 o'clock Each Day
Excepting Saturday at 11 o'clock
Phone 2200. Ask For Want Ad Taker

CLASSIFIED ADVERTISING RATE
Classified advertisements are inserted at the rate of two cents a word, with a minimum charge for 15 words; after the third consecutive insertion half price is charged.

Words	1 day	2 d'ys	3 d'ys	4 d'ys	6 d'ys
To 15	$ .30	$ .60	$ .90	$1.05	$1.35
16	.32	.64	.96	1.12	1.44
17	.34	.68	1.02	1.19	1.53
18	.36	.72	1.08	1.26	1.62
19	.38	.76	1.14	1.36	1.71
20	.40	.80	1.20	1.40	1.80

From this table it will be easy to figure the exact cost of the advertisement you wish.
Rates quoted above are for consecutive insertions.

The Publisher reserves the right to edit or reject any classified advertising copy.
Errors in advertisements should be reported immediately. The Kingston Daily Freeman will not be responsible for more than one incorrect insertion.

REPLIES

The following replies to classified advertisements published in The Daily Freeman are now at The Freeman Offices:

Uptown

AV, CR, CDT, Drugs, GDL, JE, NST, STD, TXT, WN, WTW

ARTICLES FOR SALE

BUFFET—square china closet, dining-room table, desk or library table; all solid oak; Singer sewing machine; all like new. 28 West Chester street.

COMBINATION DOOR—Phone 477-W. Call evenings between 5 and 7.

ELECTRIC MOTORS — compressors, pumps, bought, sold, repaired. P. J. Gallagher, 55 Ferry street. Phone 3817.

FURNITURE — including some antiques, and some good odd pieces. Phone 4694-W.

GIFFORD AND WOOD gasoline ice saw, fine shape; also 400' rope and blocks. Spring Lake, Lucas avenue. Phone 831-M.

GIRL'S FUR COAT—excellent condition, size 14. Phone 2270.

GRIST GRINDING ear corn; 20c per hundred. Henry Tiedemann, Linderman avenue extension.

GUARANTEED DINNER SETS—not to craze or wash off; service for 6, $9; for 8, $15.95. Ed Gregory's, 656 Broadway.

55' HOT WATER RADIATOR—with fittings. 23 Rogers street. Phone 3438.

IRON FIREMAN—Anthracite stokers; a few left. Robert Hawksley, 356 Albany avenue. Phone 3742.

KITCHEN RANGE—warming oven, good baker, $15. Phone 4481-W.

LIGHT DELIVERY BOBS—with box. Inquire 12 St. James street.

NO TRESPASS SIGNS—Printed on waterproof cloth; legal size. Freeman Publishing Co. Phone 2200.

POTATOES—John Walker, Route 2, Box 20, Kingston, N. Y. Phone 190-W.

SAND — stone, cinders. A. Vogel Trucking Company. Phone 125.

SARATOGA QUEVIC WATER—Saratoga Quevic pale dry, Saratoga vichy spring water; also Saratoga state waters. Storm King Beverage Co., 65 Renwick street, Newburgh, N. Y. Phone 197.

STORE FIXTURES—5' and 6' counters; sidewall fixtures, completely wired and illuminated; used lumber. Sears Roebuck and Co. Phone 3336.

STORE SAFE—made by York Safe Company; 3' high, 20" deep, 28" wide; excellent condition. Sears Roebuck and Co. Phone 3336.

STOVE AND FURNACE grates and other parts for repairs; bring old part for sample. Kingston Foundry Co., 82 Prince street.

STRUCTURAL STEEL BEAMS—channels, angles, rails, pipe, sluices. B. Millens and Sons.

$150 VALUE—48 bass Wurlitzer piano accordion; selling at half price. Inquire Mr. Eric Coursen, Mt. Marion, N. Y.

FURNITURE

A BIG VARIETY of used furniture; new sample pieces. Kingston Used Furniture Co., 75 Crown street.

SELLING OUT all stock on account the draft, assorted sizes felt base rugs and floor coverings; bargain prices. Chelsea Furniture, 16 Hasbrouck avenue, Downtown.

USED CARS FOR SALE

HUP COUPE—In good condition, five good tires. Phone 3378-M.

USED TRUCKS FOR SALE

1934 CHEVROLET—½-ton panel delivery; tires like new; bargain. Vanderveer, 26 Emerson street.

LIVE STOCK

FIRST CALF—Holstein, Guernsey and Ayrshire heifers. Edward Davenport, Accord, N. Y.

NANNY GOATS (2)—cheap. 54 Howland avenue. Phone 3214-J.

REGISTERED GUERNSEY BULL—five months old. Glenford Davis, Krumville, N. Y.

PETS

CANARIES—guaranteed singers. Call Saturdays, Sundays and evenings, 84 Hurley avenue.

COLLIES — Cocker Spaniels, Great Danes; pedigreed; all ages and colors; inoculated; reasonable. Tokalon Kennels, Woodstock Road, West Hurley. Phone Kingston 348-J-1.

Poultry and Supplies For Sale

BUY HALL BROTHERS CHICKS for more profit. Order now! Dunham, 306 Washington avenue. Phone 693.

POULTRY WANTED — immediately; top prices paid. Farmers' Live Poultry Market, 207 Washington street, Newburgh, N. Y.

WANTED TO BUY—large and small lots of chickens. Inquire Parnett's Live Poultry Market, 67 Hasbrouck avenue, Kingston. Phone 1280.

WHITE DUCK EGGS—large, 50c per dozen delivered. DeGraff, Stone Ridge. Phone Kingston 687-W-1.

APARTMENTS TO LET

APARTMENTS—two and three rooms; heat and hot water furnished; all improvements. Phone 81.

APARTMENT—three rooms, bath, all improvements; heat furnished; garage if desired. 189 Hurley avenue. Phone 3099-W.

APARTMENT—three rooms, heat and hot water, bath and shower, refrigerator; garage. 55 Washington avenue. Phone 1780.

APARTMENT—three rooms, 58 Fair street, refrigeration, hot water and heat. Inquire 690 Broadway. Phone 512.

APARTMENT—three rooms, heat, hot water; garage; available December 12th. 1 Delta Place. Phone 2295-M.

APARTMENT — three rooms, bath, dinette, all improvements, at 18 Joy's Lane. Phone 2519.

APARTMENT—three rooms; heat and hot water furnished. 163 Tremper avenue.

APARTMENT—five rooms, upstairs, all improvements, heat; adults preferred. 68 Franklin street.

Classified Ads

APARTMENTS TO LET

APARTMENT—six rooms; 345 Broadway; available Dec. 15th; heat furnished; all improvements.

APARTMENT — three rooms, bath; heat and hot water furnished. 70 Henry street.

APARTMENT—four rooms. Inquire 17 Greenkill avenue or phone 2214-R.

APARTMENT—four rooms, 58 Fair street, hot water, heat, refrigeration. Inquire 690 Broadway. Phone 512.

APARTMENT—five rooms and bath; heat furnished. 19 Van Deusen street. Phone 2056.

APARTMENT — steam heated, five rooms and bath; 108 North Front street; janitor service; rent $26. Phone 2376.

ELMENDORF ST., 165—apartment, six rooms, heat, hot water, Frigidaire; adults only. Phone 3644 afternoons.

FIVE ROOMS—kitchen and bath, newly decorated, ground floor; desirable location, Port Ewen. Phone 3458-J.

HEATED APARTMENT—three rooms, improvements; Schryver street, Port Ewen. Phone 209-J.

Modern apartment, six rooms, heated. Apply Morris Hymes, 52 N. Front street. Phone 1239.

FLATS TO LET

FLAT—four rooms and bath, with improvements; reasonable rent. 44 Meadow street. Phone 2461.

FLATS (2)—three and four rooms. 83 Prospect street. Apply 10 Van Buren street.

FOUR ROOMS—and bath, all improvements; reasonable rent. Inquire Cooper's, 11 East Strand.

JANUARY 1ST—four-room flat, first floor. For particulars phone 2039-J.

Notify Your Local Draft Board When You Change Your Address

FURNISHED APARTMENTS

APARTMENT—three connecting rooms with private bath, all improvements, newly renovated, stoker heat. Phone 1117.

FURNISHED APARTMENTS — two and three rooms, private bath; garage; linen service. 223 Hurley avenue. Phone 1149-M.

THREE ROOMS—all improvements, gas range; centrally located, 23 Van Gaasbeck street; adults. Phone 1036-M.

TWO ROOMS—completely furnished for housekeeping; hot water heat; ideal for business woman. 257 Greenkill avenue. Phone 3589-W.

FURNISHED ROOMS

A LARGE ROOM—next to bath, private family; block to city bus line; centrally located. 94 Highland avenue. Phone 3548-R.

DESIRABLE FURNISHED ROOMS—large, well heated, by day or week; garages. Merritt, 180 Albany avenue.

DOWNS ST., 54—Are you interested in a large front room with ample closet space, a block from Broadway; heat, hot water, phone. Call in person.

LARGE DOUBLE ROOM — private bath; also single room; breakfast served. 8 Pearl street. Phone 3398.

NICE SLEEPING ROOMS — Beauty Rest mattresses, all conveniences. The Hofbrau, corner Broadway and St. James.

ROOM—light housekeeping, near bath; heat, light and gas furnished. 152 St. James street.

WARM LIGHT ROOMS—single or double, with or without board. S. Schwartz, 124 Washington avenue. Phone 2543.

HOUSES TO LET

LINDSLEY AVE., 19—house, seven rooms, all improvements, hot air heat. Phone 2659-R.

MODERN BUNGALOWS—three rooms, all improvements; cheap rent. A. Feinberg, Kerhonkson, N. Y.

NEW BUNGALOW—five rooms; heated garage; rent reasonable. Inquire 66 Merritt avenue.

SIX ROOMS—fireplace, oil burner; attached garage; all improvements. 12 Roosevelt avenue. Phone 3054-M.

SIX ROOMS—all improvements; centrally located; newly redecorated. Phone 3396-W.

OFFICES & STORES TO LET

MODERN STORES—366 Broadway, 291 Wall, 280 Fair streets, offices Wall street and Fair street. Phone 531.

TO LET

FLAT—three or more rooms at 57 Gage street; also cottage, 102 Farrelly street. Phone 1117.

SIX LARGE ROOMS—and bath, with hot water heat, in Port Ewen. Phone 1870.

WANTED TO RENT

UNFURNISHED ROOMS — two or three, for housekeeping; heat furnished; toilet, but bath not essential; state rent. Box RFN, Downtown Freeman.

REAL ESTATE FOR SALE

ATTRACTIVE LIST of city, suburban and farm properties; also H.O.L.C. properties. James E. Snead, 42 Main street.

BUNGALOW — 75 Wilson avenue. Phone 2503.

EXCELLENT UPTOWN LOCATION—six-room house, good condition, improvements, modern bath; lot 75' x 150'; price $3000, reasonable terms. SECOND WARD—six-room house, all improvements; two-car garage; $2500. SHATEMUCK REALTY COMPANY, 284 Wall.

HOUSE—at 38 New street.

FINANCIAL

Money To Loan

BORROW MONEY—by mail for buying, building, repairing, refinancing property anywhere. Other purposes. Interest from 3% yearly. Repayment to 40 years. Interstate Housing, Eureka, N. Y.

WANTED TO BUY

ANTIQUE FURNITURE — will pay honest price; old clocks, old dolls, music boxes, buttons, old glassware. Store, 55 North Front street. Phone 3966 after 6.

BEST PRICES PAID for men's used clothes, shoes, hats. N. Levine, 41 North Front street. Phone 288.

CASH DIAMONDS — watches, gold, silver, tools, old coins, buttons, pictures, china, figures, antiques, vases. Barnett, 67 North Front.

IF YOU HAVE a Singer treadle used sewing machine stored in your attic, we will buy it. Singer Sewing Machine Co., 270 Fair street. Phone 1127.

USED TRACTORS AND FARM MACHINERY—Will pay cash at your farm. Schmidt Brothers, Ulster County Distributor, Ford-Ferguson and Massey-Harris tractors, etc., Highland, N. Y.

WILL PAY CASH for good clean used cars. Stuyvesant Motors, 250 Clinton avenue. Phone 1450.

Quickies



"This one I got with a Freeman Want Ad—just to remember the good ol' days before rationing!"

Classified Ads

EMPLOYMENT

HELP WANTED—FEMALE

A-1 OPERATORS — and pressers; steady work; excellent pay. King's Dresses, 519 Broadway.

A WAITRESS—Phone 2014.

DOUBLE NEEDLE AND SINGLE NEEDLE MACHINE OPERATORS; EXPERIENCED. MAX ULMAN, INC., 12 PINE GROVE AVENUE.

EXPERIENCED OPERATORS AND BUTTON HOLERS, BUTTON SEWERS. FULLER'S SHIRT FACTORY, PINE GROVE AVE.

GIRLS—18-35, high school graduates, with knowledge of typing for positions with national public utility concern engaged in vital and essential war work; previous business experience not required, but will help during short training period with pay; opportunity also to those willing to travel and work out of town; career assured during peace time. Write immediately to Box NST, Uptown Freeman.

HOUSEKEEPER—elderly person preferred, in family of two; no washing; little work; good home; small wages. Ralph Gardner, New Paltz, N.

MARRIED WOMAN—part-time clerk, Craft's Super Market. Apply Housewares Department, Mrs. Brace.

OPERATORS AND PRESSERS ON DRESSES, SECTION OR PIECE WORK; GOOD PAY; STEADY WORK; ALSO LEARNERS. TEN BROECK DRESS CO., 66 TEN BROECK AVE.

OPERATORS—finishers, pressers; also liners. Miriam Mfg. Co., 83 Smith avenue.

STENOGRAPHER AND OFFICE ASSISTANT FOR THREE AFTERNOONS A WEEK. BOX GPH, UPTOWN FREEMAN.

WAITRESS—over 21, neat and active; steady employment. Apply after 6:30 p. m. Ask for Mr. Smith, Empire Diner, 476 Broadway.

YOUNG WOMAN—for diet kitchen. Apply in person, Kingston Hospital, Broadway.

Help Wanted—Male

BOOKKEEPER—over 21, draft exempt. Apply 40-46 Bruyn avenue.

DRIVER—Apply in person, Kingston Laundry, 83 Broadway.

PIN BOYS—16 years old and up. Apply Central Recreation Alleys, Railroad avenue.

ROUTE SALESMEN
For Established
RETAIL BAKERY ROUTES
EXCELLENT WORKING CONDITIONS
VACATION WITH PAY
$34 GUARANTEED WEEKLY MINIMUM—AVERAGE PAY CHECKS $40 TO $60
FOR HEALTHY, CLEAN, WELL-PAID WORK IN AN ESSENTIAL INDUSTRY, WRITE
KRUG BAKING CO. OF N. J.
30 N. MAPLE AVE.
RIDGEWOOD, N. J.

Help Wanted—Male or Female

WAITER OR WAITRESS — steady work. McCabe's Restaurant, 294 Wall street.

INSTRUCTION

THE MORAN SCHOOL OF BUSINESS —Burgevin Building, Corner Fair and Main. Day-Evening.—Enter now! Phone 178. Employment Service.

BUSINESS SERVICE

ALL KINDS of mason work, brick and stone; also chimneys and veneering work. George Fisher, 69 Lounsbery Place. Phone 1913-M.

ALL RADIOS REPAIRED—Tubes and parts. Phone 3596-M. C. Hines, 125 Newkirk avenue.

ARTISTIC UPHOLSTERING — remodelling, refinishing. Phone Kingston 374-R-1, Joseph Costa.

CARPENTER AND CABINET MAKER —remodelling. Emmanuel Sousa, Maverick Road, Woodstock, N. Y. Phone Kingston 2931.

ELECTRIC PIPE THAWING — Ben Rnymer's Auto Body Shop, 421 Albany avenue.

MOVING VAN—going to New York, Dec. 19, 22, 26, 30, wants whole or part load either way; insurance. S. Tompkins, 32 Clinton. Phone 649.

MOVING VAN—going to New York, Dec. 28, 30, Jan. 4, 6, wants whole or part load either way. Loads insured. Careful handling. Prompt service. Call White Star Transfer Co., 48 Hasbrouck avenue. Phone 164.

MOVING VAN—going to New York, Dec. 31, Jan. 4, 6, 8, wants whole or part load either way. Loads insured. Kingston Transfer Co., Inc. Phone 910.

LOST

BLACK LEATHER PURSE—Initial M., containing bank book, check book, diamond rings and other important valuables. Phone 153. Reward.

BROWN WOOLEN GLOVES—Tuesday night on Wall street. Phone 3173-R.

GRUEN WRIST WATCH—red gold with stainless back. Finder please return to 93 Andrew street or phone 2648-W. Reward.

SMALL REAR WHEEL—from wheel chair, between Progress street and Port Ewen. Phone 287-J. Reward.

Celluloid Is Used In Rebuilding Face

Faces Damaged in Warfare Will, Apparently, Be as Good as Formerly

By HOWARD W. BLAKESLEE
(Associated Press Science Editor)

New Orleans, Dec. 28—A new method of rebuilding faces with celluloid, under living skin, has been developed at Tulane University School of Medicine.

The celluloid faces look as good as new. Apparently the repair parts will last a lifetime. They have been used at Tulane for about two years to fill out facial depressions due to accidents. The technique was developed by Dr. Neal Owens, assistant professor of clinical surgery.

This use of celluloid for faces is new. World War I brought celluloid into use for depressions in skulls damaged in battle. The new technique promises well for remaking faces damaged in the present war.

Dr. J. Hogarth Pringle, English surgeon, is credited with introducing the head celluloid repairs. He has one patient who carried the same celluloid head plate for 40 years. Another received a severe blow on a head celluloid implant plate. The celluloid was dented, but the patient was not seriously injured.

For repairing faces, the celluloid is molded to form the missing contour. The piece is then fixed in place by sewing it to underlying tissues.

Living skin from a nearby part of the body is grafted to cover the plastic. This unites at its edges with the surrounding skin and continue to live. Sometimes the skin that covered the depression in the face can be used as the cover over the celluloid.

Dr. Owens says there are several advantages over the standard methods of repairing facial depressions. These older methods generally used a piece of cartilage to fill the depression. The cartilage comes from a rib.

Getting the cartilage requires a surgical operation on the chest. the cartilage method sometimes requires two or three further operations.

With celluloid, the entire repair is made in a single surgical operation. Dr. Owens said that both hospitalization of the patient and expenses are reduced.

In two years no piece of celluloid has had to be replaced. No unfavorable reactions have been encountered. The celluloid is a perfectly inert foreign body, that is, sets up no chemical reactions in living tissues.

He predicts that the use of celluloid for rebuilding lost contours will stop with head and face. The reason is that other parts of the body have enough fat and tissues to fill depressions.

DEATHS LAST NIGHT

(By The Associated Press)

Great Neck, N. Y.—William Slocum Barstow, 76, president of the General Gas and Electric Company until 1929 and former director of 28 other electric light and power and gas utility companies. He was a native of Brooklyn.

Lockport, N. Y.—William G. Morgan, 72, originator of the game of Volley ball.

Eighty-year-old William T. Branson has returned to the job to which he was apprenticed 65 years ago and is helping war production in a factory at Luton, England.

Classified Ads

LOST

TIRE CHAIN — between Wynkoop Place and Railroad avenue. Phone 2116.

FOUND

PACKAGE — containing gloves and handkerchiefs. Owner may have same by calling at Downtown Freeman.

NEW PALTZ

New Paltz, Dec. 28—The Dutch Guild gathered in the Century Room of the Dutch Reformed Church Tuesday afternoon for the Christmas meeting. Mrs. Olen T. Frazier led the devotional service, read the Christmas Story and offered prayer. Group singing and carols were led by Mrs. Fred Dressel. The president, Mrs. Jay Zimmerman, presided over the business session. Mrs. David DuBois had charge of the program which was an account of her experiences as a teacher at Berea College, Kentucky. Refreshments were served under the direction of Mrs. Virgil B. DeWitt.

Miss Blanche Gulnac of Spring Valley is spending the Christmas vacation with her parents, Mr. and Mrs. Frank Gulnac and her brother Edward.

Mrs. John Embler, formerly Miss Muriel Gregory, has gone to Texas to join her husband who is in the tank division in the army.

Miss Marie Jenkins of Hope College, Michigan, is spending the Christmas vacation with her parents, Mr. and Mrs. Willard Jenkins.

The Monday Study Club of the Episcopal Club of the Episcopal Church clergy of the Mid Hudson Valley met at New Paltz Episcopal Rectory last week with the Rev. St. Clair Vannix. The essayist was the Rev. Paul S. Huntington of Red Hook, who read a paper on the topic: "Is This A Christian Nation?" A discussion of the paper concluded the morning and afternoon sessions. A turkey dinner was served at 1 o'clock. Those attending were: the Revs. R. Bunten of Poughkeepsie; A. O. Tritsch, Beacon; A. A. Frier, Walden; Frank Wilson, Hyde Park; Paul S. Huntington, Red Hook; H. R. Thompson, Poughkeepsie; H. Ross Greer, Millbrook; H. S. Smith, Barrytown; Benjamin Myers, Fishkill; H. Fairfield Butt, Rumson, N. J.; W. H. Robinson, Red Hook; M. Venno, Kingston and St. Clair Vannix.

The Reformed Church Sunday school party has been postponed for an indefinite time on account of the weather and gasoline conditions.

The Christmas meeting of the Study Club was held Tuesday afternoon, Mrs. Gerret Wullschleger was responsible for the program. Mrs. R. Cunningham was in charge of the decorations and Mrs. R. Forshaw and Mrs. Fischer the refreshments. Christmas carols were sung by everyone. The Rev. Gerret Wullschleger read the Christmas Story, Mrs. Arthur Kurtz sang "In A Manger Lowly," the Rev. St. Clair Vannix and the Rev. C. C. McCann, gave talks. A trio, Mrs. Arthur Kurtz, Mrs. Paul Kurtz and Mrs. George Langewick sang. The Rev. Wullschleger made the closing prayer. Refreshments were served.

Elton LeFevre, Jr., oldest son of Mr. and Mrs. Elton LeFevre, is stationed at Atlantic City, where he is attending school with the air corps.

Miss Elaine Kniffen of Phoenicia is spending the Christmas vacation with her parents, Mr. and Mrs. Webb Kniffen.

Miss June Chambers of Cornell is spending the vacation at her home in town.

As Dr. Joseph Mason dismissed his New Paltz first aid class last Friday evening, he received a Hamilton wrist watch. The class presented him with this gift in recognition of his great interest in their work.

Mrs. Martin DuBois entertained the Thursday club at tea in honor of Mrs. Jay LeFevre last week.

Perry LeFevre of Harvard College is spending the holidays at home.

Irving Millham, who has been employed on a government project in Bermuda for more than a year and a half, is visiting his family.

Big 500-Foot Snow Slide Derails Passenger Train

Portland, Ore., Dec. 28 (AP)—A 500 foot slide of mud and snow hit a Southern Pacific passenger train 180 miles south of here in the Cascade mountains last night, knocking one car down a 30-foot incline, piercing another with a tree and injuring eight people, one seriously.

All of the injured were in the car, a diner, through which the tree trunk crashed.

The car which toppled down the embankment, another diner, was partically buried but all those inside were rescued without mishap. Eight cars in all, including six sleepers, were derailed. The sleepers, however, did not overturn.

A hospital train took the injured to Eugene and the remainder of the passengers and crew continued the journey aboard the first nine cars of the 20 car train which were ahead of the slide.

GENERALS SALUTE GRAVES IN CASABLANCA



Maj. Gen. George S. Patton, commander of the U. S. forces in West Africa (third from the left), and General Charles Nogues (fourth from left), French chief at Morocco, stand in salute with other officers at the graves of American and French soldiers who fell in the U. S. landing operations. Funeral services were held at the Ben M-Sik Cemetery at Casablanca, Morocco.

Dakar Comes to Life With Arrival Of Americans; Big Things Expected

(Continued from Page One)

friends may be forgiven for being impatient. They live in a city rationed to death. A doctor's prescription is needed even for an aspirin tablet. They are permitted barely one change of clothes a year, only enough bread, sugar, rice, butter and other essential foods to cover rock-bottom needs. Even wine and cigarettes are rationed, and only two small packs of matches can be purchased a week.

Located at the hub of South Atlantic sea lanes, Dakar once found it easy to obtain the best of everything. Today young men hand the Americans notes penned in English—"Have you a package of American cigarettes?" or "Have you some chewing gum?"

Even Mother Nature has taken a crack at the proud city. Rainfall has been so light that water is obtainable only one hour daily.

Not a single privately-owned automobile is operated on gasoline in Dakar, only government cars. Most cabs are converted to charcoal burners, or jacked-up for the duration. Horse-drawn pony carts, gigs, and barouches ramble the streets and nearly every family has at least one bicycle. The last gasoline shipment came from Indo-China 18 months ago.

Dakar residents used to stumbling around at night in a total blackout now are looking forward to an end to the maddening war of nerves, to the end of the era when they frantically built scores of concrete pillboxes and air raid shelters throughout the city, and subtly camouflaged many with flower gardens. They need no longer scan the sea for wisps of smoke to confirm hectic invasion-rumors that "a big convoy was sighted coming this way."

The great majority of Dakar's people, 60 per cent soldiers and sailors, are openly pro-American. Townsfolk invited the Americans by scores to Christmas dinners, and have made it a point to salute or smile broadly whenever Americans pass down the street.

These people combat the gospel of the Middle-of-the-Roaders and pro-Nazis who preach that past German victories warn that their homefolks in France will be harmed if Dakar swings too solidly to the allies.

This new fifth column seeks to make the most of the cessation in the exchange of mail and packages with France since the allied occupation of North Africa, but fails to point out that ships still would be going home if the Nazis hadn't taken over all of France.

No private automobiles except those of certain Spanish officials and members of the diplomatic corps, are permitted to operate in Spanish Morocco.

Snow and Rain Cover East's Roads

State Police Advise Against Unnecessary Travel

Albany, N. Y., Dec. 28 (AP)—State Police advised automobile travel only when necessary in eastern New York today as snow and rain coated ice-slicked roads.

The Weather Bureau said snow was falling generally north of a line between Buffalo and Glens Falls, and rain south of this line. Temperatures were slightly below freezing to the north and slightly above 32 degrees on the other side of this line.

Light rain was forecast for the remainder of the day in the southern two-thirds of the state, and further snow in the northeast corner, with little temperature change. Three to eight inches of new snow had fallen by midmorning in the northwest Adirondacks, where rain started yesterday.

Sanding crews were kept busy in the Albany section, but no serious accidents were reported.

NEW ENAMEL FOUND

Discovery of a new enamelling process by a South African is believed in Pretoria to be one of the most important developments in the composition of enamels since the middle of the eighteenth century. Vermiculite, a mineral mined in the Transvaal, is used in the process. The mineral withstands three times as much impact as ordinary enamel, and gives a coloration to the enamel, resulting in a large range of pastel shades with a metallic finish.

NOTICE TO STOCKHOLDERS—The annual meeting of The Freeman Publishing Company will be held at the office of the Company, Kingston, N. Y., at 10 o'clock a. m. on Monday, January 11, 1943, for the purpose of electing officers and for the transaction of such regular business as may properly come before the meeting.
Kingston, N. Y., December 21, 1942.
HARRY du BOIS FREY
Secretary

NOTICE TO CREDITORS

VAN DEMARK, AMELIA—Pursuant to order of Surrogate Harry H. Flemming, notice is hereby given to all persons having claims against Amelia Van Demark, late of the Town of Rochester, County of Ulster, deceased, to exhibit the same, with the vouchers therefor, to the undersigned at the office of his attorney, 293 Wall Street, Kingston, New York, at or before the 7th day of June, 1943.
Dated, November 30, 1942.
EARL VAN DEMARK
Administrator &c. of
Amelia VanDemark, dec'd
J. EDWARD CONWAY
Attorney for Administrator
293 Wall Street
Kingston, N. Y.

NOTICE TO CREDITORS

KEARNEY, ERNEST W.—Pursuant to order of Surrogate Harry H. Flemming, notice is hereby given to all persons having claims against Ernest W. Kearney, late of the City of Kingston, County of Ulster, deceased, to exhibit the same, with the vouchers therefor, to the undersigned at 160 Main street, Kingston, N. Y., on or before the 12th day of January, 1943.
Dated July 6th, 1942.
ELLA B. KEARNEY
Executrix
ROGER H. LOUGHRAN
Attorney for Executrix
280 Wall street
Kingston, New York

THE PEOPLE OF THE STATE OF NEW YORK, BY THE GRACE OF GOD, FREE AND INDEPENDENT TO—
JEROME A. HENNIGER
SEND GREETING:
Upon the petition of MARY A. BURGER of the Town of Ulster, Ulster County, New York,
You and each of you are hereby cited to show cause, at a Surrogate's Court to be held in and for the County of Ulster, at the Surrogate's Office, in the City of Kingston, in said County, on the 25th day of January next, at ten o'clock in the forenoon of that day, why Letters of Administration of the goods, chattels and credits which were of Lena Henniger who at the time of her death resided in the Town of Ulster, Ulster County, New York, should not be granted to Mary A. Burger, a daughter of said deceased.
IN TESTIMONY WHEREOF, we have caused the seal of the said Surrogate's Court to be hereunto affixed. Witness, HON. HARRY H. FLEM-
[L. S.] MING, Surrogate of our said County, at the City of Kingston, the 18th day of December in the year of our Lord one thousand nine hundred and forty-two.
H. LE ROY GILL
Clerk of Surrogate's Court
FREDERICK A. STANG
Attorney for Petitioner
Office and P. O. Address
280 Wall Street

The Annual Meeting of the stockholders of the Universal Road Machinery Company will be held at the office of the company in Kingston, Ulster County, New York, on Monday, January 11th, 1943, at 12:00 o'clock noon, for the purpose of electing directors for the ensuing year, inspectors of election, and for the transaction of such other business as may properly come before such meeting.
Signed,
H. STEPHENS
Secretary

The Annual Meeting of the Stockholders of The First National Bank of Rondout for the election of directors, and for the transaction of such other business as may properly come before the meeting will be held at the banking house, No. 10 Broadway, in the City of Kingston, Tuesday, January 12th, 1943, between the hours of 11 A. M. and 12 Noon.
L. BEERES
Cashier
Dated at Kingston, N. Y., Dec. 11th, 1942.

NOTICE OF ANNUAL MEETING

Notice is hereby given that the annual meeting of the stockholders of the State of New York National Bank will be held at the banking house, Kingston, N. Y., on the 12th day of January, 1943, for the election of directors for the ensuing year and for the transaction of such other business as may come before the meeting.
Polls open from 11 A. M. to 12 Noon.
Dated at Kingston, N. Y., December 12, 1942.
ROBERT C. MURRAY
Cashier

PUBLIC HEARING

A public hearing, as provided by Sec. 122 of the Charter of the City of Kingston, will be held in the Common Council chambers, City Hall, Kingston, N. Y., at 7:30 P. M. on Tuesday, December 29, 1942, in the matter of the estimates for the budget of the City of Kingston for the year 1943.
WILLIAM F. EDELMUTH
Mayor

The Annual Meeting of the Stockholders of the Rondout National Bank of Kingston, N. Y., for the election of Directors, and such other business that may come before the meeting, will be held at the Banking House, 22 East Strand, in the City of Kingston, N. Y., on Tuesday, January 12, 1943, between the hours of 11 A. M. and 12 Noon.
Dated at Kingston, N. Y., December 11, 1942.
H. D. FAGHER
Cashier

The Annual Meeting of the Stockholders of The National Ulster County Bank of Kingston, for the election of directors and for the transaction of such other business as may properly come before the meeting, will be held at the Banking House Building, 41 John Street, in the City of Kingston on Tuesday, January 12, 1943, from 5 to 6 P. M.
CHARLES SNYDER
Cashier
Dated at Kingston, N. Y., December 11, 1942.

NOTICE TO CREDITORS

VAN DEMARK, ELMER—Pursuant to order of Surrogate Harry H. Flemming, notice is hereby given to all persons having claims against Elmer VanDemark, late of the Town of Rochester, County of Ulster, deceased, to exhibit the same, with the vouchers therefor, to the undersigned at the office of his attorney, 293 Wall Street, Kingston, New York, at or before the 7th day of June, 1943.
Dated, November 30, 1942.
EARL VAN DEMARK
Administrator &c. of
Elmer VanDemark, dec'd
J. EDWARD CONWAY
Attorney for Administrator
293 Wall Street
Kingston, N. Y.

SUPREME COURT, ULSTER COUNTY — KERHONKSON NATIONAL BANK, Plaintiff, against CHRISTIAN OLSEN and ANNIE OLSEN, his wife, AUGUSTA BENSEN EMILY K. HANSEN and ARTHUR LARSEN, Defendants.
In pursuance of a judgment in foreclosure and sale duly made in the above entitled action on the 20th day of November, 1942 and entered in the office of the Clerk of the County of Ulster on the 17th day of December, 1942, I, the undersigned, the Referee in said judgment named, will sell at public auction at the County Court House in the City of Kingston, County of Ulster and State of New York on the 3rd day of February, 1943 at 11 o'clock A. M. (E. W. T.) on that day, the premises described by such judgment to be sold and therein described as follows:
ALL THAT TRACT OR PARCEL OF LAND, situate in the Town of Olive, County of Ulster and State of New York, and known as a part of lot No. 82 formerly conveyed to David Smith by Urian Smith by deed dated the 11th day of June, 1894, and bounded as follows:
BEGINNING at the center of the Highway that runs from the Samsonville Road leading to Dewitts Mills and in line between David Smith and Emma Palmer then along the center of the said Highway, south 60 degrees west 428 ft. then south east 298 ft. then north east 433 ft. to the line between Smith and Palmer aforesaid then along the same 280 ft. to the place of beginning.
Being the same premises conveyed by Noah Barringer and wife to Harry P. Hansen and wife, by deed dated June 14, 1922 and recorded in Ulster County Clerk's Office in Book of Deeds No. 490 at page 95 on June 20, 1922 at 3:20 P. M. and being the same premises this day conveyed to the party of the first part by Harry P. Hansen and the party of the second part herein, by deed to be recorded simultaneously herewith.
Being the same premises conveyed by Axel Christiansen (unmarried) to Emily Kristine Hansen by deed bearing date January 16, 1926, and recorded in the Ulster County Clerk's Office in Liber No. 505 of Deeds, at page 230, January 16, 1926.
AND ALSO ALL THAT TRACT OR PARCEL OF LAND situate in the Town of Olive, County of Ulster and State of New York, briefly described as follows:
BEGINNING in the center of the road leading to Dewitts Mill at the line of Harry P. Hansen, and running in the center of the said road 630 feet to line of Frank N. Davis, then along the said Davis line Southeasterly 320 feet, then Northeasterly 550 feet to corner of House lot of Harry P. Hansen, then Northwesterly 300 feet to center of road and place of beginning. Containing 4 acres and 8660 square feet of land.
Reserving a right of way from said road along the line of Frank N. Davis one rod wide to lands of the party of the first part.
Being a portion of the premises conveyed by Noah Barringer and Kate Barringer, his wife, to Emily Christine Hansen by deed bearing date September 18, 1928, and recorded in the Ulster County Clerk's office in Liber 533 of Deeds, at page 443, September 18, 1928.
Being a portion of the premises conveyed from Emily Kristine Hansen or Emily Christine Hansen to Emily K. Hansen and Harry P. Hansen, as tenants in common and not as joint tenants or tenants by the entirety by deed dated October 1st, 1932 and recorded in Ulster County Clerk's Office in Deed Book 577 at page 505 September 13th, 1935 at 3:55 P. M.
Dated, Kingston, New York, December 17th, 1942.
ARTHUR B. EWIG, ESQ.
Referee
THOMAS J. PLUNKET, ESQ.
Attorney for Plaintiff
Office and P. O. Address
44 Main Street
Kingston, New York
LONSBERRY & LONSTEIN, ESQS.
Attorneys for Defendants
CHRISTIAN and ANNIE OLSEN
Office and P. O. Address
Wayside Inn Building
Ellenville, New York
WILLIAM A. KAERCHER, ESQ.
Attorney for Defendant
EMILY K. HANSEN
Office and P. O. Address
54 John Street
Kingston, New York

SOLDIERS OF PRODUCTION NEEDED NOW!

Men and Women with or without experience for night or day work on Critical War Materials. You will enjoy this work because you will be doing something to back up the boys on the line.

WRITE IN FOR INFORMATION TODAY!

REMINGTON RAND, Inc.
68 EAST CLARK ST.
ILION, N. Y.

Do not apply if you are now engaged in war work.

★ Meet After Christmas Bills—Sell 'Don't Wants' for Cash ★

Bomber' Bowling Match Schedule Announced

EvelynProvenzano Rolls 264 Sunday

Evelyn Provenzano bowling with e Kingston All Stars on Sunday the Central Recreation alleys wled a high single of 264 for a w record.

In total pinnage, the All Stars ade 2476 to the Reliables 2364. he Reliables took the first two mes, but the third game went to e All Stars by the wide margin 912 to 753.

Rita Markle captured the high iple honors with 583.

Mixed League

In the Mixed League, the Greyunds won three from the Police gs with the winners rolling two mes over 900. George Caster r the Greyhounds rolled a 596 iple. G. Flemming for the losers d high single with 237.

The Scotties took two from the reat Danes. P. Slover captured al honors with a 203 single and 3 triple.

The Bulldogs won all three om the Whippets. J. Ferraro lled 540 for triple high and J. rederick 191 for single honors.

The Terriers took two from the Cocker Spaniels. O. Van Alstyne was the big gun with a 219 and a 563.

Special Match

RELIABLES (2)

Budd	139	171	148	458
Wetmore	158	162	154	474
Hanson	152	170	146	468
Dahusky	180	160	166	506
Levin	176	143	139	458
Total	805	806	753	2364

KINGSTON ALL STARS (1)

Markle	106	...	...	106
Riseley	128	151	145	424
Markle	189	193	201	583
Coddington	174	145	154	473
Schatzel	162	166	148	476
Provenzano	...	150	264	414
Total	759	805	912	2476

Catholic A.A. League

Team Standings

	Won	Lost	Pct.
Colmans	24	12	.667
y Name	24	12	.667
Josephs	20	13	.606
naculate Conception	19	14	.576
Marys	18	15	.545
Peters (Kingston)	19	17	.528
Peters (Rosendale)	15	21	.417
Anns	15	21	.417
ghts of Columbus	13	23	.361

Schedule

Tuesday, December 29

1-12—Immaculate Conception vs. Marys* (4).
2-14—St. Josephs* vs. Knights of umbus (36).
5-16—St. Peters (Rosendale) vs. St. mans* (33).
-10—Holy Name* vs. St. Anns (21).
Stars denotes team giving handicap.

Mixed League

GREYHOUNDS (3)

Lapine	174	154	158	486
Castor	233	219	144	596
Burger	164	223	182	569
Lapine	229	126	189	544
Otto	142	179	195	516
Total	942	901	868	2711

POLICE DOGS (0)

Eisele	124	134	173	431
Anderson	141	151	155	447
Nagy	126	126	130	392
Townsend	151	225	161	537
Flemming	237	148	159	544
andicap	18	18	18	54
Total	807	802	796	2405

WHIPPETS (0)

Frederick	109	145	135	389
Jones	134	141	118	393
Frederick	155	191	169	515
Burger	175	160	140	485
Lowe	158	107	158	423
andicap	14	14	14	42
Total	745	758	744	2247

BULL DOGS (3)

Schatzel	166	173	182	521
Dunn	145	163	134	442
lind	139	139	139	417
Parslow	158	133	119	410
Ferraro	182	187	171	540
Total	790	795	745	2330

GREAT DANES (1)

Ostrander	107	185	143	435
Schaller	155	125	138	418
Kissock	112	115	92	319
lind	147	147	147	441
Slover	203	143	187	533
andicap	14	14	14	42
Total	738	729	721	2188

SCOTTIES (2)

Flemings	148	153	179	480
Robertson	126	165	150	441
Helmbold	161	147	112	420
Backman	135	192	159	486
Marks	139	167	141	447
Total	709	824	741	2274

SPANIELS (1)

Blind	160	160	160	480
Winters	121	155	122	398
Blind	122	122	122	366
Van Alstyne	135	146	142	423
O. Van Alstyne	219	176	168	563
Handicap	37	37	37	111
Total	794	796	751	2341

TERRIERS (2)

Prozenzano	161	153	138	452
Blind	153	153	153	459
LaRocco	184	132	112	428
Provenzano	169	201	156	526
Petersen	213	210	139	562
Total	880	849	697	2427

Booster League

UNKNOWNS (2)

Kruse	90	134	136	360
Hammond	125	131	121	377
Haynes	116	136	132	384
Hammond	134	165	137	436
Lane	154	162	163	479
Total	619	728	689	2036

EICHLERS (1)

T. Houghtaling	123	107	167	397
Engleman	171	122	123	416
Radcliffe	108	98	125	331
Roy Houghtaling	115	151	131	397
Schaller	148	94	83	315
Total	665	572	629	1850

Independent League

VOGELS (0)

Everett	192	143	132	467
Czerwinski	...	154	151	305
Thomas	168	127	...	295
Helmbold	148	...	193	341
Grunenwald	172	194	199	565
Vogel	165	136	148	449
Total	845	754	823	2422

FREDS (3)

Martin	179	126	156	461
Schryver	172	142	156	470
Messinger	178	146	176	500
Dawkins	154	160	179	493
Roe	181	194	157	532
Handicap	4	4	4	12
Total	868	772	828	2468

Morocco, which with Algeria and Tunisia have supplied all cork used in the United States, now has large stocks of it awaiting shipment as soon as world conditions permit.

Will Be Held Tuesday at Jack Martin's Alley's; Over 100 Men and Women to Bowl

The first "Bomber" bowling matches of the 1942 season will take place Tuesday evening at Jack Martin's alleys on Albany avenue. The matches will feature over 100 men and women bowlers of the city and vicinity. The games will start at 7:30 o'clock and continue throughout the evening.

Proprietor Martin has arranged a novel program for the evening and everyone participating will aid directly the cause of the United Nations in a purchase of a bomber for U. S. fliers. The alleys are said to be in excellent condition and a large attendance is anticipated to witness the matches.

Immediately following the games there will be a Yuletide party held at the alleys at which time Mr. Martin will be host to the bowlers and friends.

There will be no admission charge.

The Schedule

The schedule as announced today by Mr. Martin follows:

7:30 Squad

P. Ginder-D. Harvey, A. Wetzel-H. Smart, R. Kubicek-M. Schline, J. Parslow-L. Winters, R. DuBois-H. Ennist, C. Quick-E. Ginder, J. Martin-J. Holcomb, H. Re-M. Jansen, A. Murphy-J. Maurer, K. Van Etten-A. Miller, J. Frederick- M. Van Alstyne, J. Roe-R. Frederick, J. Mikesh-B. Coddington, R. Shultis-S. Mikesh, C. Miller-E. Wetzel, A. Jansen-M. Anderson, also H. Emerick, E. Helmbold, R. Weigand.

8:30 Squad

R. Shultis-C. Wilson, A. Katz-B. Schaller, J. Wilson-M. Callahan, F. Ertel-E. Kuicek, S. Fassbender-N. Brodhead, F. Baker-E. Holcomb, A. Jones-G. Ertel, P. Slover-R. Markle, J. Lowe-E. Jones, O. Schaller-L. Buswell, J. Coughlin-A. Riseley, G. Flemings-E. Bruck, O. Carney-V. Slover, B. Rosinski-C. Mohr, C. Tiano-K. Newell, L. Stagg-R. Schatzel, also P. Rodler, E. Jordan, W. Dunham, E. Auchmoody.

9:30 Squad

E. Minasian-B. Carpinelli, M. Minasian-K. Hyatt, P. Keresman-E. Dolson, Dr. Holcomb-D. Flemings, S. Vining-M. Dunn, M. Provenzano-J. Nagy, E. Terwilliger-L. Miller, J. Magnino-M. Bruck, V. Carpinelli-B. Hyatt, L. Burger-K. Robertson, O. Van Alstyne-W. Robertson, B. Mohr-P. Roosa, M. Abdallah-P. Gehringer, A. Carr-S. Kuehn, E. Boessneck-C. Lapine, A. Roosa-E. Provenzano.

Georgia-U.C.L.A. Appear in Shape For Friday's Game

Pasadena, Calif., Dec. 28 (AP)—Both Georgia and U. C. L. A. appear today to have achieved physical sharpness in their conditioning programs for Friday's football game in the Rose Bowl.

The California Bruins accomplished that state of affairs in the hard way, with several rough scrimmage sessions. Coach Babe Horrell believes in that type of approach. Before one important Pacific Coast Conference game he scrimmaged his squad an hour and one half. Georgia has rounded into form by running, more running and still more running.

Little Wally Butts, the Georgia tutor, has had his boys throwing and catching passes most of the time. If Georgia wins the Rose Bowl game, and most observers believe they will, they'll do it in the air. The U. C. L. A. line is tough to crack and Georgia hasn't won 10 games this year by the laborious method.

While there seems to be no tendency in either camp to underestimate the opposition, both are confident they are going to win. Butts has won his worrying contest with Horrell, hand down, by uttering not one optimistic sentence since his arrival, whereas the Babe did grudgingly admit his boys looked good in a recent scrimmage.

The Bruins are in a nice spot. They aren't expected to win. The so-called experts figure Georgia to be at least two touchdowns better. U. C. L. A. lost three games this year. They dropped their first two starts to Texas Christian, 7-6, and St. Mary's Navy Preflight, 18-7. Oregon beat 'em up north, 14-7, in a driving rainstorm.

In their own conference they lost only one game. The Pacific coast loop hasn't had an undefeated and untied team since the 1940 Stanford Indians of Clark Shaughnessy, and before that no team has gone through unscathed for about two decades.

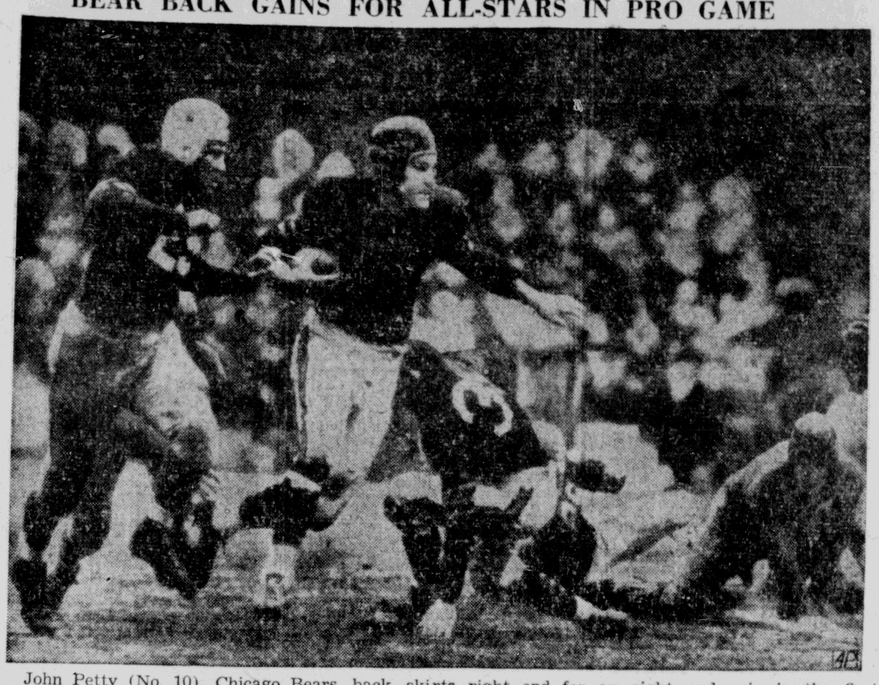
But while the west leads in the Rose Bowl games, 14 to 9, and while the west has taken the last five in a row, Georgia presents two superlative runners and passers, Charlie Trippi and Frankie Sinkwich, the like of which U. C. L. A. hasn't been called on to face this season.

Shortage of Catchers

San Francisco, Calif., Dec. 28 (AP)—"Present day kids are plenty smart. They read the papers and realize nobody ever hears about the catcher." So says Hap O'Connor, a semi-pro baseball umpire, who reports a real shortage of behind-the-players is developing in the professional leagues. "Tell the kiddies who won't be off to war for another year or so to get back of that plate and practice catching with all the tools on. The catcher is the most unappreciated man on the field—yet he's the smartest player . . ."

Panama has banned taxicab cruising.

BEAR BACK GAINS FOR ALL-STARS IN PRO GAME



John Petty (No. 10), Chicago Bears, back, skirts right end for an eight-yard gain in the first period of the pro bowl football game at Philadelphia between the National League All-Stars and the Washington Redskins. Dick Poillon (No. 25), finally stopped Petty, who had caught a short pass from Cecil Isbell, Green Bay Star. The All-Stars won, 17 to 14. The game was played for the benefit of the United Seamen's Service.

Rodgers Is First AlabamaFreshman To Make Bowl Trip

By JOHN WILDS

Miami, Fla., Dec. 28 (AP)—If Hosea Rodgers didn't run so much like Boston's fullback, Mike Holovak, he probably wouldn't be the first freshman player ever to make a bowl trip with an Alabama football team.

The six-foot, one-inch youngster had to take some hard knocks in exchange for coming to Miami for the Crimson tide's Orange Bowl date, but he's here.

Fourth string fullback and the only freshman on the squad, Rodgers has little chance of getting off the bench New Year's Day. He was brought along for the help he can give before the game, not during it.

"Rodgers is Holovak," explained Coach Frank Thomas today. "He is about Holovak's size, and his running is similar.

"So the freshman has been playing in Holovak's position in our defensive scrimmages against Boston's plays."

Rodgers himself figures All-America Mike might have some trouble if he starts running against Alabama.

"It's been pretty rough up there at Tuscaloosa lately," he sighed, telling about the tide line's slambang tackling and its efforts to solve Boston's T-formation plays from which Holovak operates.

"I couldn't make much headway. The line really has been on to that "T" up there in scrimmage."

At Brewton, Ala., last year, Rodgers was an All-Southern High School back. He played a total of six to eight minutes for Alabama during the season just closed, and compiled a nifty individual record.

He carried the ball three times from scrimmage, averaging 26.6 yards an effort, and ran back one punt 29 yards.

Alabama supporters say he is one of the most promising players to enter the school in recent years.

Along with 34 others squad members, Rodgers limbered up yesterday in the tide's first practice after reaching Miami—a brief session called by Thomas for the sole purpose of letting the team work out the stiffness acquired in a 24-hour train ride.

Boston College players spent Sunday surf bathing at Miami Beach and sightseeing through the area.

Odds Narrow on Cotton Bowl Game

Dallas, Dec. 28 (AP) — Betting odds narrowed today on the outcome of the seventh annual Cotton Bowl game with arrival of both participating teams—Georgia Tech and Texas.

Tech remained a slight favorite. Along betting row they quoted 6 and 7 and that's as close as any of the bowl battles of the past.

Coach Bill Alexander and 18 of his Georgia Tech players came in Saturday. Bobby Dodd, assistant coach, arrives today with 17 more. The two units, though traveling separately, held a joint workout at Memphis last week.

The Texas squad filtered in by ones and twos, the Longhorns coming after holiday visits to their homes. There will be no official welcome for the teams until tomorrow when a program will be held in downtown Dallas.

First practice sessions were scheduled this afternoon with both squads working out at the same field. Most of the time will be given over to photographers who, after today, will not be admitted to the field.

Ola, Captain of Team

Lake Placid, N. Y., Dec. 28 (AP)—Ola, the young Norwegian jumper who is the United States ski champion, is captain of a Norse team which will oppose a U. S. contingent in the collegiate winter program that gets under way Tuesday. Ola, who escaped from his Nazi-occupied homeland, uses only his first name to avoid possible reprisals on members of his family. He now is stationed with a Norwegian military outfit at Toronto.

Basketball by Mail

Billings, Mont., Dec. 28 (AP)—"It was a tough game, ma, and when the mail man gets here we'll see if we won . . ." Sports Editor Frank Hyde proposed in the Billings Gazette today that basketball competition be carried on by mail in Montana, northern Wyoming and western Dakota areas where transportation troubles are upsetting regular schedules. He'd have each team toss free throws, exchanging scores by mail.

Ecuador is preparing to start construction of part of the principal bottleneck in South America of the Pan American Highway, a 290-mile stretch in mountainous territory.

To fight high living costs, miners in Mexico are organizing buyers' cooperative societies.

Baugh Fails to Appear; All Stars Beat Redskins

Chicago Bears Get Some Measure of Revenge for Losing League Title

By TED MEIER

Philadelphia, Dec. 28 (AP)—The failure of Sammy Baugh, star of the champion Washington Redskins, to appear for yesterday's pro bowl football classic at Shibe Park caused a furore that overshadowed the National League All-Stars 17 to 14 victory over the league champions.

Commissioner Elmer Layden ordered an investigation to bring out the "full facts." Another league official explained: "From all we know Baugh might have had a legitimate excuse for not showing up. But so far we can find no legitimate reason for his not notifying us that he could not or was not coming."

Baugh declared at his Rotan, Tex. ranch home that "I tried my best to make the game. They were supposed to have a car ready for me in Sweetwater (about 30 miles from Rotan) so I could catch a plane out of Dallas about 11:50 p. m. Saturday night. The car was not there."

The announcement that Baugh would not play was made late Saturday night. Many in the crowd of 18,671 knew nothing about it when they appeared at the park.

All proceeds of the game, above minimum expenses, were turned over to the United Seamen's Service. The players were not paid and many of Baugh's Washington teammates were reported "sore" at his failure to appear.

George Stricker, director of public relations for the league, said Baugh was expected here Saturday morning, two airplane tickets having been delivered to his home on Tuesday. A telephone call to Rotan Saturday afternoon disclosed Baugh wasn't feeling well and didn't think he could make it.

M. Dorland Doyle, vice president of the Washington club, talked with Baugh and he finally agreed to make the trip, Strickler declared, adding:

"We made arrangements with the Sweetwater police to give Baugh an escort to Dallas. He was to get the 11:30 p. m. through plane or if he missed that the 1:30 a. m. plane for Washington. Late Saturday we were informed by the Sweetwater police Baugh had decided there wasn't time to get to Dallas so went back home."

The game itself gave the Chicago Bears some measure of revenge for losing the league title to the Redskins two weeks ago. Lee Artoe, Bear tackle, provided the winning three points by kicking a 43-yard field goal on the second play of the last quarter. Artoe's mighty booty climaxed a furious six minute period in which 24 of the 31 points were scored.

The Redskins took the lead in the first quarter on Ki Aldrich's 30-yard punt return for a touchdown. A 97-yard run by Pittsburgh's Bill Dudley after he intercepted a pass, tied the score in the third quarter. The All-Stars went ahead on John Petty's lunge from the two to cap a 51-yard advance, but the Redskins promptly tied it on a 15-yard aerial, Roy Zimmermann to Bob Seymour.

In the last 30 seconds Bob Masterson's field goal attempt from the 27 went wide. It was the first victory for the All-Stars since the pro bowl series began in 1938.

The gross gate was announced as $75,000. In addition $90,170 in War Bonds was sold between the halves.

International Champ

New York, Dec. 28 (AP)—Henry Majeski of Newark was confirmed as the International League's 1942 batting champion today by the official figures which showed he hit .345, far out in front of any rival. It was exactly the same percentage with which the stocky third baseman won the batting title of the Three-eye League five years ago. It also gave him an average of more than .300 for each of his three seasons with the Bears.

To The Boys In Service
To The Folks At Home
In Fact . . . To Everyone except Adolf, Tojo and Benito . . .
A HAPPY NEW YEAR
Kaslich Billiard Academy
297 Wall St. Phone 3875



HIGHWAY TO ALASKA, BY ROCKWELL KENT

THE CHALLENGE and the ACHIEVEMENT

They hewed a highway up through Canada to Alaska. They conquered wildernesses, rivers, mountains. Months ahead of schedule, vital war machines speed northward. A nation thrills to an incredible achievement.

Our people usually respond to achievement. Thus they have made Dobler Lager and Dobler Ale among the most popular on the market. Here, they recognize, are beverages made by men who take pride in brewing, who know how to brew; and whose skill adds the crowning touch that makes such a big difference.

That crowning touch is in the hopping. For the Expert Hopping of Dobler gives you a finer flavor which has distinguished it for over two generations.

EXPERT HOPPING distinguishes Dobler

LAGER PON ALE

WHAT IS EXPERT HOPPING?

The most important flavor factor in any lager or ale is the hopping. Expert Hopping is Dobler's specialized skill in selecting the hops for quality; dating them for freshness; blending them for aroma, and infusing them in 5 important steps to give you that famous finer flavor of Dobler P.O.N. Lager and Dobler P.O.N. Ale.

Dobler Brewing Co., Inc., Albany, N. Y.

SOCIAL ACTIVITIES

SOCIETIES • CLUBS • PERSONALS

Corporal's Fiancee



MISS JOSEPHINE DeCICCO

Mr. and Mrs. Frank DeCicco of 2 Kingston street announce the engagement of their daughter, Miss Josephine DeCicco, to Corporal Peter Tatarzewski, son of Mr. and Mrs. John Tatarzewski of 19 Jarold street.

Corporal Tatarzewski is now stationed at Moore Field, Mission, Tex. No date has been set for the wedding.

Foot Troubles

If you have weak or fallen arches or flat feet, callouses on the soles of your feet, crooked toes, foot pains or tenderness, I can tell you how to obtain foot comfort. Call 1562.

Kingston Foot Arch Mfg. By appointment only, Tel. 1562

COUGHING? Get a Bottle BONGARTZ COUGH MEDICINE 35c - 50c - 65c BONGARTZ PHARMACY 358 Broadway

FLAKORN CORN MUFFIN MIX

Needs only egg and milk added and thus gives you more time for valuable war work.

HAPPY NEW YEAR Phone 1700 NOW!!! for your Holiday appointment TERI BEAUTY STUDIO 642-A B'way. Open Evenings

SEASON'S GREETINGS MT. MARION INN 4 Corners, Mt. Marion Gala New Year's Eve Celebration Special Turkey Dinner $1.00 Vince Edward's Orchestra No Cover No Minimum Charge For Reservations Phone Saugerties 399-M

Alliance Church Lists Christmas Program

The annual Christmas Program of the Alliance Sunday School, corner of Franklin and Pine streets will be given tonight at 7:45 o'clock. The program will consist of the following:

Recitations—
Welcome ..... Edna Short
Greeting ..... Alice Tubby
Sing Praises .... Thelma Shaver
When I Woke Up .. Jeanette Carson
Waiting For Christmas .. Charles Shaver
Song .. Hark the Herald Angels Sing
Recitation—
A Christmas Story Song .. Delores Richter
His Birthday .... Joan Garabrant
Sketch .... MEMORIES—Bessie Cline, Gretta Pruden
Scripture reading and prayer
Pageant

A New Star Shines
CHARACTERS
Mary ..... Nelba Newton
Joseph ..... D. Nickel
Sarah ..... M. Durr
Jabez ..... George Shaver
Inn keeper ..... James Pruden
His wife ..... Dorothy Luck
Philip ..... Deforest Shaver
Judith ..... Frances Puist
Mira ..... Dorothy Nickle
David ..... David Shaver
Shepherds .. James Tubby, Kenneth Haggins, G. Shaver
Wise men .. J. Pruden, D. Shaver, J. Shaver

Staff Sergeant Temm Weds Miss Dorothy DeGraff, New Paltz

New Paltz, Dec. 28—A wedding took place in the Methodist Church Sunday afternoon, December 13, when Miss Dorothy DeGraff, daughter of Mr. and Mrs. Daniel DeGraff, of New Paltz, became the bride of Staff Sergeant Robert J. Temm of 707 Joliet street, LaSalle, Ill. A double ring ceremony was performed by the pastor, the Rev. David Wesley Soper.

The bride is a graduate of the New Paltz High School, class of 1942. Before her marriage she was employed by Ken Card Company, Poughkeepsie. Sergeant Temm is a graduate of La Salle Peru High School. Befpre his enlistment in the Army in November 1940, he was employed at Westclox for four and a half years.

The bride was given in marriage by her grandfather, William Van Vliet, of Highland, and was dressed in white taffeta with a fingertip veil. She carried a bouquet of white gardenias. Her attendants were her sister, Miss Eva DeGraff as maid of honor and her two cousins, Miss Gladys Van Vliet and Miss Florence Van Nostrand as bridesmaids. The maid of honor wore a dress of blue taffeta and carried a colonial bouquet. The bridesmaids wore pink and aqua gowns and also carried colonial bouquets. The bride's mother wore an aqua crepe dress with rust accessories and her corsage was Talisman roses.

For his attendants Sergeant Temm had Staff Sgt. John I. Quinn as best man and Sgt. Ira Hodges and Corp. James Hamilton of West Point as ushers.

A reception was held at the home of Mr. and Mrs. Judson Van Vliet in Highland. The home was decorated in a military motif. Sgt. and Mrs. Temm are making their home in Newburgh.

Christmas Party

The annual Christmas party of Trinity Lutheran Men's Club will be held in the church assembly hall on Tuesday evening at 8 o'clock. Each member is requested to bring an inexpensive gift which will be distributed among the ladies who will be present on this occasion as the invited guests of the club. A pleasing program has been arranged and refreshments will be served.

GET READY FOR THAT NEW YEAR'S PARTY!

Call Right Away for Your Appointment for an ALYCE PERMANENT $2.00 and up All work done by ALYCE and Guaranteed.

ALYCE BEAUTY SALON 7 HARWICH ST. PHONE 4023-W for APPOINTMENT OPEN EVENINGS BY APPOINTMENT.

B. P. O. ELKS NEW YEAR'S EVE DANCE ELKS' CLUB FAIR STREET KINGSTON

THURSDAY EVE., DEC. 31, 1942

Music by The Collegians
Elks and Friends. Buffet Dinner
TICKETS - - $4.00 per couple (Plus tax)
MAKE RESERVATIONS AT THE CLUB. PHONE 550

Weddings Held During Christmas Week-end





Freeman Photo

Mr. and Mrs. Clarence S. Herdman, left, are shown following their wedding at the Fair Street Reformed Church, Sunday, December 27. Mrs. Herdman is the former Miss Charlotte Osterhoudt. Leaving St. Joseph's Church rectory, at the right, are shown Pvt. and Mrs. Arthur E. Markle. They were married Saturday afternoon, December 26, and the bride is the former Miss Dorothy DuBois.

Miss Osterhoudt Is Bride Of Clarence Herdman

Miss Charlotte Osterhoudt, daughter of Mr. and Mrs. John J. Osterhoudt of 31 Fairmont avenue, became the bride of Clarence S. Herdman, son of Mrs. Harry Herdman of 20 Derrenbacher street, Sunday afternoon, December 27, at 2 o'clock. The ceremony was performed at the Fair Street Reformed Church by the Rev. Dr. Frank B. Seeley. Mrs. William S. Eltinge played the traditional wedding music and accompanied Miss Norma Thiel who sang the "Ave Maria" and "I Love You Truly."

The bride was given in marriage by her father. She wore an aqua street length dress with accessories to match and carried a bouquet of white roses. Miss Grace Cater, as maid of honor, wore a gold street length dress with accessories to match and carried a bouquet of talisman roses. The bride's sister, Miss Jeanne Mary Osterhoudt, was junior bridesmaid. She wore a pink street length dress and carried pink roses.

Harry Herdman was best man for his brother. The ushers were Lee Osterhoudt and Arnold Spurl.

Following the ceremony a reception for about 60 guests was held at the Rose Marie Restaurant. Mr. and Mrs. Herdman left for a wedding trip to New York city and will make their home at 20 Derrenbacher street.

The bride is a graduate of Kingston High School, the Kingston Hospital School of Nursing, class of 1942, and is a member of the Wiltwyck Chapter, D.A.R., Junior Group.

Mr. Herdman is a graduate of Kingston High School and is employed at the Hercules Powder Co.

Club Notices

Lake Katrine Home Department

The Lake Katrine Home Department will hold its meeting and Christmas party, Wednesday at the home of Mrs. Harry Paulus, 150 O'Neil street.

Personal Notes

Miss Marion B. Obenaus entertained at her home, 8 Pearl street, yesterday afternoon, at tea. The Misses Joan Weber and Patricia Matthews assisted her by pouring. Guests were the Misses Marion Davis, Kathryn Dressel, Frances Ensign, Betty Snyder, Patricia Miller, Caroline Little, Nancy Boice, Betty Ann Elmendorf, Mary Jane Davis, Nancy Wortman, Virginia Ferguson, Caroline Newkirk, Jesse Kapreilian, Emilie Chambers, Virginia Hoffman, Mary Phelan, Jean Larkin, Leola Saddlemire and Mrs. Chester Bliss.

Mrs. W. Scott Smith of Hurley avenue entertained at a dinner party yesterday. Her guests were Mrs. Augusta V. D. Hutton, Mrs. Emma V. D. Fuller, Mrs. George Washburn, Mrs. Matthew T. E. DeWitt, Miss Anna M. DeWitt, Miss Sarah DeWitt and Miss Agnes Scott Smith.

Lieut.-Col. Fred G. Phillips, A. U. S., was a holiday caller at the home of his aunt, Mrs. Edward Hoffman, 143 Henry street. Lieut.-Col. Phillips is a former resident of Kingston, and a graduate of West Point, Class of 1923. After a few years of service he entered civilian life engaging in the practice of law. He returned to active duty after Pearl Harbor. Lieut.-Col. Phillips is a recent graduate of Comman and General Staff School at Fort Leavenworth, Kan., and is now awaiting orders for change of station. He is visiting his family during the holidays at his farm at Hudson.

First Lieut. Clifford Van Valkenburgh of Fort Bragg, N. C., is spending a two weeks' furlough at the home of his parents, Mr. and Mrs. Clifford Van Valkenburgh, of Downs street.

Mrs. Augusta V. D. Hutton of 18 West Chestnut street entertained at a tea yesterday, in honor of Lieut. Gordon Smallridge of the Royal British Navy. There were 25 guests present.

Pvt. Basil H. Potter, son of Basil C. Potter of Port Ewen, has arrived at Fort Knox, Ky., for his basic training.

Augustus Boomhower of Ulster Park has been graduated and promoted to sergeant at Fort Myers, Fla.

Among those promoted recently at Moore Field, Tex., at the Army Air Forces advanced flying school are the following: Corp. Joseph V. Berardi, son of Mr. and Mrs. Frank Berardi, 142 Hooker street, was promoted to the grade of sergeant; Sgt. Harold J. Gruber, brother of the Misses Anna and Betty Gruber, 24 Taylor street, was promoted to the grade of staff sergeant; Corp. Roy M. Mayes, son of Mr. and Mrs. Anthony Mayes, 48 Howland avenue, was promoted to the rank of sergeant; Corp. Theodore G. Amell, son of Mrs. Julia Amell, 714 Broadway, was promoted to the grade of sergeant; Corp. Charles J. Lynch, son of Mr. and Mrs. John J. Lynch of 17 Scuto Wall street, was promoted to the grade of sergeant. Corp. Raymond L. Ransom, son of Mr. and Mrs. A. R. Ransom, 291 Clifton avenue, was promoted to the rank of sergeant; Pvt. Charles H. Woolsey, son of Hiram Woolsey, 223 Downs street, was promoted to the grade of corporal; Pvt. Peter J. Tatarzewski, son of Mr. and Mrs. John Tatarzewski, 19 Jarrold street, was promoted to the rank of corporal; P. F. C. Benjamin Rosenstein, 23 St. Mary's street, son of Benjamin Rosenstein of the same address, was promoted to the rank of corporal. Pvt. Raymond H. Short, son of Mrs. Mary Short, 720 Broadway, was promoted to the grade of corporal.

Robert Rutman To Marry

New York, Dec. 28 (Special)—A marriage license was issued today at the City Clerk's Office here to Miss Julia Ruth Zubroff, a biochemist, of 401 Sunbury street, Minersville, Pa., and Robert Jesse Rutman, a chemist, of 236 Waljean Court, Wavecrest. They plan to be married here soon.

The bride-elect, a native of Shenandoah, Pa., is the daughter of Samuel and Rose Samuels Zubroff. Mr. Rutman is the son of Leon and Anne Porringer Rutman and was born in Kingston. He is in the army at present.

Miss Dorothy DuBois Becomes Bride of Pvt. Arthur Markle

The wedding of Miss Dorothy Marie DuBois, daughter of Mr. and Mrs. Charles Preston DuBois of 228 Main street, to Pvt. Arthur E. Markle, son of Harley Markle and the late Mrs. Markle formerly of Crown street, took place, Saturday, December 26, at the rectory of St. Joseph's Church. The Rev. John D. Simmons officiated.

The bride wore a royal blue dress with wine accessories and a corsage of white tea roses. Miss Frances Cullen as maid of honor wore a rose dress with black accessories and a corsage of pink tea roses. Seaman Craig Plough acted as best man.

Following the ceremony, a reception was held at the home of the bride's parents for some 30 guests. Mr. and Mrs. Markle left for a short wedding trip to Albany. Mrs. Markle is employed by the J. B. Back Co., and will make her home with her parents. Private Markle is stationed at Fort Jackson, N. C.

Swart-Van Bramer

Saugerties, Dec. 28—The marriage of Miss Ella Van Bramer, daughter of Mr. and Mrs. Nelson Van Bramer of Elm street, and Douglas Swart, son of Mr. and Mrs. Jesse Swart of Ulster avenue, was performed at a candlelight ceremony in Trinity Church, Christmas afternoon by the Rev. William T. Renison. The maid of honor was Miss Veronica Shultis and the best man was Kenneth Swart, brother of the bridegroom. Fred Wilson acted as usher.

A reception followed the ceremony at the home of the bride's parents, after which Mr. and Mrs. Swart left for a short wedding trip in New York city. They will make their home in Bristol, Conn., where the bridegroom is employed.

Cook-Doyle

Saugerties, Dec. 28—Miss Mary P. Doyle and Maynard Cook both of this town were united in marriage at St. Mary's Rectory, Christmas Day, at noon. The bride had as her attendant, Miss Sylvia Amrod and the bridegroom's best man was Francis Arnold.

Following the ceremony a reception was held at the Exchange Hotel, where a turkey dinner was served. Mr. and Mrs. Cook will reside with Mr. and Mrs. Harvey Cook, parents of the bridegroom, upon their return from a wedding trip to Albany. The bride is an employe of the Martin Cantine Co.

Junior Choir Group at Wurts Street Baptist Church



The Junior Choir of the Wurts Street Baptist Church is a new organization among the church's societies, having been formed about a month ago. In the front row are shown the members who sang at yesterday's services. The Misses Jean Horan, June Hall, Thelma Eggleston, Norma Eggleston, Beverley Pruner, Joan Pruner. In the back row are Miss Edna Hall, Miss Joan May, Miss Pearl Rightmyer and Thomas W. Crosby.

WOODSTOCK

Woodstock, Dec. 28 — Dr. Mortimer Downer of Kingston called in Woodstock on Christmas Day.

Lieutenant Case Van Der Loo and Mrs. Van Der Loo of Washington, D. C., visited Woodstock over the Christmas holiday.

Mr. and Mrs. Bruce Herrick entertained friends on Christmas night and on Saturday.

The Misses Joan and Faith Goetz spent the Christmas holiday with their parents here. Mr. and Mrs. Goetz have moved into one of the George Burt houses.

Professor Vordtriede of Rutgers College returned to Woodstock for the holiday.

The Christmas tree exercises on the green were carried through according to schedule on Christmas eve.

Mr. and Mrs. Albert Hasley and daughter, Donna, spent the holiday with Mr. and Mrs. Lyman Schoonmaker of Old Hurley.

Ann Carolan gave a party on Christmas eve.

Riki Randolph and Joan Sanger arrived in Woodstock on Saturday afternoon. They came up from New York.

Simplification of design has greatly increased the output of baby buggies in Britain.

Good Taste Today

By Emily Post

(Author of "Etiquette," "Children Are People," etc.)

Mourning Is Reserved for Private Life

With almost each succeeding year, one can note the change in the attitude toward mourning etiquette. In fact, the complete withdrawal from social life as it was described in the original edition of my own book "Etiquette" is as out of key with life today as was the chaperon of a still earlier day, without whom no properly brought up girl of 18 walked alone in the street of New York! This in part answers a question from the president of a woman's club, who asks if she should resign from this office because she is in mourning for her husband. Her letter continues: "If it is not necessary that I resign how soon can I preside at meetings? I am referring both to business meetings and program meetings at which it is often necessary for me to introduce speakers."

Further answer to this is that mourning is allowed to affect one's private life alone, and one's public or business life is continued as usual. The president of a club should be expected to continue with all of her duties, except those of a purely social character. She would not be expected to receive at a dance or be present at any big social gathering but she could with perfect propriety introduce the speakers at an educational or political meeting as well as that of any war service.

Bride's Clothes Are Simpler

Dear Mrs. Post: Have there been any wartime changes in wedding veils, and if so, can you tell me what is being worn? Also, what is being worn by bridesmaids and maids of honor in the way of headdress?

Answer: The greatest change is that an increasing number of war brides wear street clothes! Even so, bridal dresses are of course being worn about three-quarters of the time, but the dresses are very simple in effect, shorter trains, very little heavy satin and very few lace veils. Many veils are finger length, but just as many reach the end of the train. About the bridesmaids: Sometimes they wear flowers, sometimes they wear hats much the same as formerly but, as already said, the whole effect is simpler.

Train Journey for Soldier and His Girl

Dear Mrs. Post: Can you approve of my letting my daughter go with a young soldier friend to visit his family? He wants to stop off here on his way home when he gets his furlough and take her home with him. The journey after they leave here will require a day and a night on the train.

Answer: If their interest in each other is serious and you approve of him, and his mother or whoever is the head of his family has written her an unmistakably welcoming letter of invitation, there would be no impropriety in her going—especially now in war time. If they travel on one of the modern all day coach trains, they are of course in full view of a whole car full of chaperoning people all night as well as all day. Even if they go in an open pullman they are also well chaperoned by all the other passengers.

Mrs. Post is sorry she can no longer answer personal letters. She is glad however to have many printed slips on a variety of subjects to offer to her readers. Today's slip is "Announcing the Engagement." Be sure to send a three-cent stamped, self-addressed envelope with your request to Mrs. Post, in care of The Kingston Daily Freeman, P. O. Box 150, Times Square Station, New York, N. Y. Leaflets cannot be mailed unless self-addressed envelope bears correct amount of postage.

(Released By The Bell Syndicate, Inc.)

War Work Girl Slugs Man

Attacked by an 18-year-old girl munitions worker, turned robber, William Provan, a merchant, was slugged while asleep in a chair at his home in Kilmarnock, Scotland. Dazed, he saw Sarah Irvine with a flat-iron in her uplifted hand. She struck him again, but he was able to call for help. The girl escaped with $860, but was arrested in Glasgow. The court sentenced her to three months in prison. She admitted two previous convictions.

Mexico expects a theatrical boom.

SALUTE TO THE NAVY!



Marian Martin

Even the tiniest miss can show her patriotism in this Victory-V sailor frock. Mother will find it simple to stitch up from its Marian Martin Pattern 9303. The embroidery is done from an accompanying transfer motif. Collar and short sleeves may be braid trimmed.

Pattern 9303 may be ordered only in children's sizes 2, 4, 6, 8, 10. Size 6 requires 1⅞ yards 35-inch fabric and 3¼ yards braid.

Send SIXTEEN CENTS in coins for this Marian Martin pattern. Write plainly SIZE, NAME, ADDRESS and STYLE NUMBER.

Order Foundation Pattern 9696 by Marian Martin NOW! This permanent pattern of your exact measurements is easy to make in muslin. It eliminates tiresome fittings. Pattern, sixteen cents.

Send your order to The Kingston Daily Freeman, Pattern Department, 232 W. 18th St., New York, N. Y.

CONTAGIOUS COLDS NOW SPREADING!

Put VICKS PLAN To Work Today!

Medically-Supervised Tests Show How Simple Home Plan

CUT SICKNESS FROM COLDS MORE THAN 50%

Fewer colds!... Shorter colds!... 50% less sickness from colds! —that's the certified record of Vicks Plan in a great medically-supervised winter test among 2650 children. Right in your own home, this easy guide may do less—or it may even do more for you and your family. But with colds on a rampage, this tested plan is certainly worth trying today! Get full details in your package of Vicks.

IT'S EASY—HERE'S WHAT YOU DO

Observe A Few Simple Health Rules. Live normally. Avoid excesses. Eat simple food. Drink plenty of water. Keep elimination regular. Get plenty of rest and sleep. Avoid crowds and people who have colds.

At First Sniffle or Sneeze, put a few drops of clinic-tested Vicks Va-tro-nol up each nostril. Use as directed in package. This specialized medication is expressly designed to aid your natural defense against colds—and if used in time, Va-tro-nol helps prevent many colds from developing. (Even when your head is all stuffed up from a mean head cold, Vicks Va-tro-nol relieves distress, makes breathing easier.)

If a Cold Does Develop, or Skips By Precautions, rub clinic-tested Vicks VapoRub on back, as well as on throat and chest. VapoRub penetrates to the cold-congested upper bronchial tubes with soothing medicinal vapors. It stimulates throat, chest, and back surfaces like a warming poultice. This penetrating-stimulating action works for hours to relieve miseries of colds . . . *even while you sleep!*

NOTE: If the above tip cures most of the cold sex and relieves promptly—or if more serious trouble seems to threaten—call in your family doctor.

The Weather

MONDAY, DECEMBER 28, 1942
Sun rises, 8:38 a. m.; sun sets, 5:27 p. m., E. W. T.
Weather, rain.

The Temperature

The lowest temperature recorded during the night by The Freeman thermometer was 30 degrees. The highest point reached up until noon today was 33 degrees.

Weather Forecast

New York city and vicinity — Rain with increasing winds this afternoon and tonight. Continued mild temperatures.



Eastern New York—Rain in the west and south and freezing rain in the northeast portion. Not much change in temperature this afternoon. Slightly warmer tonight than last night.

Review and Dance

A review and dance will be held by Company B of the 56th Regiment, New York State Guard, in the state armory on Manor avenue on Tuesday evening. This evening the members of the committees in charge will meet at the armory to complete final arrangements. The members of the company have been notified to file with their commanding officers a list of those they plan to invite to attend the review and dance.

War Bars Pony Ballet

Women dancers under 45 years of age are barred from joining ballet troupes in Sydney, Australia, on the ground that services of young women are needed in priority war work. Deputy General of Manpower Bellemore of New South Wales issued the ruling in an application for 40 women ballet dancers.

BUSINESS NOTICES

KINGSTON TRANSFER CO., INC Storage warehouse. Local and long distance moving. Phone 910.

Smith Ave. Storage Warehouse Local and Long Distance Moving 84-86 Smith Ave. Phone 4070.

SHELDON TOMPKINS MOVING Local, Long Distance. Storage Modern Vans. Packed Personally. Ins. 32 Clinton Ave. Tel. 649.

VAN ETTEN & HOGAN Wm. S. Hogan, Prop., 150 Wall St. Local, Long Distance Moving and Storage. Phone 661—489-J.

The Daily Freeman is on sale at the following stands in New York city:
Hotaling News Agency, Times Building, Broadway and 43rd street.

PETER C. OSTERHOUDT & SON Contractors, Builders and Jobbers. 80 Lucas Avenue Phone 616.

WHITE STAR TRANSFER CO. Storage-Warehouse. Local and long distance moving Phone 164

Floor Sander—$3.50 day. Shapiro's. 63 North Front. Tel. 2395.

STYLES EXPRESS, Cottekill, N. Y. Daily service to New York and New Jersey. Local and long distance moving and trucking. Phone Kingston 336-W-1, High Falls 2331.

HENRY A. OLSON, INC. Roofing, Waterproofing Sheet Metal Work. Shingles and Roof Coating 170 Cornell St. Phone 840.

Floor Laying and Sanding. New and old floors. John Brown, 152 Smith avenue. Telephone 1193-W.

Contractor, Builder and Jobber Clyde J. DuBois. Tel. 691

Medical Inspector Praises Service

Casualty Rates Are Low; Work Is Done Well

By GEORGE TUCKER

Cairo, Dec. 22 (Delayed) (AP)—Brigadier General David N. W. Grant, who played a lot of baseball with Eppa Jeptha Rixey when the old Cincinnati fireballer was curving them high, wide and handsome for the University of Virginia, thinks the medical service of the U. S. Air Force has hit a new peak in efficiency and effectiveness.

The dust of the western desert still was on General Grant's blouse when he leaned against the fireplace in an air force headquarters building and talked about his five-week inspection of the African fronts.

"I went over them with a fine-tooth comb," he said. "Our low sick and casualty rates prove we've got the best medical service in the world. Tropical diseases haven't bothered us. We are bothered only by the ordinary ailments we are used to at home. Our boys are getting the same personal attention our daddies got from the old family doctor.

"The oddest injury I ran across was in central Africa. We caught up with a sick-and-injured car, and one of the men had a broken arm. When I asked him how it happened he said: 'I fell off a giraffe, sir.'"

It seems there was a wild giraffe which insisted on making friends with the men in camp. He would come every day for salt. When he lowered his neck to lick the salt, the men would jump on his neck. This would make him throw his head into the air and the men would slide down the giraffe's neck like a bannister, till they got on his back. This poor chap didn't quite make it.

The general said he was impressed by the efficiency of the entire medical service. "Our duties," he disclosed, "are to care for the sick and wounded until they reach a hospital. Medical officers handling this work are experts. Their whole careers have been based on familiarity with illnesses peculiar to the air service, such as altitude sickness, air sickness, and sickness from working with oxygen.

"After a three-month special course the medical officers serve a full year with air units before they are able to qualify as flight surgeons. Our sole object is to keep the boys flying and in maximum physical condition. These boys are a long way from home and we want their families to know the best is none too good for the lowest ranking man in the outfit."

Inspecting army camps is an old story to this six foot, 190-pound, hazel-eyed army doctor who got his medical degree at Virginia and went into the army 27 years ago. Ribbons on his blouse, that run in a straight line under gold wings on which are superimposed the twin snakes of Caduceus, emblem of the medical profession, tell only part of the story.

One is for service in World War I. Another is for service before Pearl Harbor. A third signifies he was with the army of occupation in Germany. "I was with the army of occupation two and a half years," he recalled.

"How long do you intend to stay in Germany this time?" I asked.

A slow smile broke over the general's face. "I'm not going to Germany this time. I'm going to Tokyo."

PACAMA

Pacama, Dec. 28 — Mrs. Alvin Elliott with daughters, Anna and Bernice, son, Alvin, Jr., and sister, Miss Rose Stephano, visited in Kingston last Tuesday.

Mr. and Mrs. Patrick Stephano and daughter, Sylvia Anne of Kingston called on relatives here Sunday.

School closed here on Tuesday, December 22 for the Christmas vacation and will reopen on Monday, January 4.

TIN ROOFS
SMITH-PARISH ROOFING CO.
78 Furnace St. Phone 4062

In the Service of Our Country



PVT. RAYMOND SCHICK



PVT. JOSEPH SCHICK

Pvt. Raymond W. Schick enlisted June 24, and is stationed at Atlantic City, N. J. His brother, Pvt. Joseph J. Schick enlisted October 6, and is stationed at Daniel Field, Augusta, Ga. They are the sons of Mr. and Mrs. John Schick of 210 O'Neil street.



LIEUT. WILLIAM HAMMEL

Lieut. William F. Hammel, U. S. Navy, of Ellenville, has completed his indoctrination at Cornell University.



PVT. GEORGE PAOLO

Pvt. George J. Paolo, son of Mr. and Mrs. Joseph Paolo, 115 Foxhall avenue is now stationed at Fort Knox, Ky., and is attending radio school. He entered the service, September 28.



LIEUT. RUSSELL MAURER



PVT. EDGAR MAURER

Lieut. Russell J. Maurer was graduated December 9 from the Army Air Force Officers' Candidate School at Miami Beach, Fla. He was one of the 10 students graduated with honors of distinction in the class of 4500. Before entering the school Lieutenant Maurer was an instructor at Shepard Field, Tex., and at Wright Field, O. He enlisted in the army in November, 1941, and prior to that time was office manager in the Forst Meat Packing Plant. His brother, Pvt. Edgar M. Maurer, is now stationed at Roosevelt Field, Mineola, L. I. He was drafted in September and was employed at the Hiltebrant Dry Dock Co., previous to that. Both are sons of Mr. and Mrs. Russell Maurer of Connelly.



Photo by Lipgar Studio
SGT. F. WILLARD SHIELS

Sgt. Frederick Williard Shiels, who was inducted into the Army, is now stationed at Nashville, Tenn. He recently spent a 15-day furlough with his parents, Mr. and Mrs. H. Shiels of Lake Katrine. He is a graduate of Kingston High School and was an employe of the General Electric Co. plant at Pittsfield, Mass., at the time of his induction.



—U. S. Army Photo
T/SGT. SPENCER ENNIST

The public relations officer at Paine Field, Everett, Wash., announces the promotion of Sgt. Spencer C. Ennist to the grade of technical sergeant effective December 1. He is the son of Mr. and Mrs. Spencer C. Ennist of 39 Lucas avenue and enlisted in the army, September 30, 1940. At the present time he is a clerk.



LIEUT. JOHN MARTIN

Lieut. John A. Martin, who has just completed his officer's training course at Fort Benning, Ga., spent a 10 day furlough with his parents, Mr. and Mrs. Milnor Travis at their home on the Saugerties road. He is now stationed at Camp Roberts, Cal.



HAROLD E. McDONOUGH

Harold E. McDonough, who enlisted in the U. S. Navy, November 11, is stationed at the U. S. Naval Training Center at Great Lakes, Ill. Seaman McDonough is the son of Mrs. Edward McDonough of 52 Hanratty street.



PVT. WILLIAM VAN KLEECK

Pvt. William J. Van Kleeck, son of Mr. and Mrs. Samuel J. Van Kleeck of 146 Main street, who entered the Army September 28, is now in the administration department in the Army Air Corps at Miami Beach, Fla.



PFC WARREN J. ROWE

PFC Warren J. Rowe, son of Mr. and Mrs. Charles L. Rowe of 160 Highland avenue who enlisted in the army air corps, December 17, 1941, has returned to his base at Albuquerque, N. M., after spending a furlough at his home.



PVT. LEONARD SUSKIND

Pvt. Leonard Suskind, son of Mr. and Mrs. Benjamin Suskind of 109 Hone street, is stationed at Holabird Ordnance Motor Base, Baltimore, Md., where he was transferred from Miami Beach, Fla. He enlisted in the Army Air Corps in October. Private Suskind was graduated in June from Kingston High School and has been employed as salesman at the National Shoe Store, here, and at a Beck Shoe Store in Albany.



PVT. A. A. GALLOP

Pvt. Abraham A. Gallop, son of Mrs. Fannie Gallop of 35 Hone street has been assigned to active duty with the U. S. Army Air Forces following his graduation December 11 from the New England Aircraft School, Boston, Mass. As a member of the Army Air Forces Technical Training Detachment stationed at the school for the past five months, Private Gallop has been given specialized instruction in the maintenance and repair of all types of airplanes in preparation for service with a skilled ground crew.



LIEUT. U. E. SLATER

Ulysses Eugene Slater of 40 Passaic street, Hackensack, N. J., has been graduated from Fort Sill, Okla., Officers Candidate School and has been commissioned a second lieutenant. He is the son of Mr. and Mrs. E. G. Slater formerly of Kingston and grandson of Mrs. Rose Slater of 120 Prospect street, and is now stationed at Camp Blanding, Fla. Lieutenant Slater was a member of the senior class at Ithaca College, Ithaca, and on a recent furlough here following graduation from O. C. S. visited his friends and was a guest of his uncle and aunt, Mr. and Mrs. Harry M. Levy of 25 Adams street.



Photo by Army Air Forces
LIEUT. PHILIP MOHR

Lieut. Philip A. Mohr, son of Mr. and Mrs. William H. Mohr of 114 Spring street, was a member of the first class of aviation cadets to graduate from the Army Air Forces Advanced Flying School (Twin Engine) at George Field, Ill., on December 13. He received the silver wings of a flying officer and was commissioned a second lieutenant in the Army Air Forces. Lieutenant Mohr entered pilot training last April and attended flying schools at Carlstrom Field, Arcadia, Fla., and Gunter Field, Montgomery, Ala., before his graduation at the advanced flying school at George Field, Ill. Before he enlisted for pilot training he had attended Kingston High School, and was employed by A. & P. Tea Co. as a clerk at Kingston.

New Haven Railroad Reports on Income

New Haven, Conn., (AP)—The New York, New Haven and Hartford Railroad yesterday reported a net income of $2,047,852 for November, an increase of $1,944,309 over the same month last year.

Gross revenues for the month were $13,851,280, an increase of $4,977,251, or 56.1 per cent over November last year, freight increasing $1,654,708 and passenger increasing $2,950,778.

Operating expenses for November amounted to $7,939,917, and increase of $1,357,439, or 20.6 per cent, over the same month last year.

For the eleven months of 1942, gross revenues amounted to $141,759,361, an increase of $44,074,329, or 45.1 per cent, over the same period of 1941, freight increasing $19,956,414 and passenger increasing $21,837,902.

Operating expenses for the eleven months were $84,376,710, an increase of $16,717,649, or 24.7 per cent.

The net income for the eleven months ended November 30, 1942, of $17,659,386 compares with a net income of $4,668,270 for the same period in 1941, an increase of $12,991,016.

Status of Indian Empire No Longer Causes Anxiety

(Continued from Page One)

in order to help his Caucasus drive or that some other circumstances might impel them to cross the Bay of Bengal. Therefore, it is a matter of immense satisfaction to see these contingencies recede into the dim shadows.

There undoubtedly is another sort of invasion which the Japanese are attempting. That is the conquest of propaganda. Every effort is being made to create disaffection among the people of India, but the average native of this country has no delusions about his fate at the hands of the Japs if they ever got a hold here. The morale of the army is said to be air-tight.

India's presently vastly improved position is due not only to her own growing strength, but to the weakening of Japanese resources. Thanks for this must go to the operations of United States forces and their Allies in the Pacific.

Japan's heavy losses in aircraft, warships and cargo boats have greatly weakened her striking power and limited the range of her activities. In order to invade India on a big scale, the Japs must have control of the Bay of Bengal—please get out those maps I talk so much about—both in the air and on the water.

They must have transport ships with which to move their troops, equipment and supplies.

Those requisites would appear to be beyond their reach at this time. Certainly the Anglo-American air Forces have superiority in the air defensively although they lack absolute control, at witness the raids on Calcutta last week.

There is still another point in India's favor which I mentioned last week in a dispatch from Cairo. Every day the Allies come nearer to driving the Axis into the sea from Northern Africa, so much nearer do we come to the time when the Mediterranean will be opened again for shipping. This will mean that India no longer will have to depend on the long haul from Britain and the United States around South Africa for her war supplies. That will give the United Nations another mighty boost toward victory.

Just one word of warning is called for in making this optimistic report. I don't want to give the impression that Japan is beaten or that she won't fight like the devil she is. We have seen the Japs battling to the death in many theatres. Often when they don't die by the hand of the enemy, they commit suicide. We would be foolish not to anticipate hard and bloody work before we crush them.

PORT EWEN

Port Ewen, Dec. 28—Mrs. E. H. Taylor and daughter Mrs. Edward McBrune of Brooklyn spent Christmas with Mr. and Mrs. Harold Taylor. Mrs. Taylor has had her telephone installed in the house of Harold Taylor, but under her name and number, 3192-M.

Miss Marjorie Ahl was the guest of Mr. and Mrs. Hugh Clark, Christmas afternoon.

Week-end guests of Mr. and Mrs. S. P. Tinney were: Mr. and Mrs. Warren Howe and son, Warren, Jr., of Union City, N. J., Mr. and Mrs. William Eltinge Tinney and children, Billy, Bobby and Betty, of Delmar. Mr. and Mrs. Tinney will remain several days.

Frederick H. Clark of S. M. 2/c spent Christmas at the home of his parents, Mr. and Mrs. Hugh Clark of Salem street.

Mr. and Mrs. Walter Lawrence of Maplewood, N. J., and Mrs. M. F. Johns of Avon, N. J., spent Christmas and the week-end with Mr. and Mrs. Floyd Ellsworth.

Robert J. Clark, son of Mr. and Mrs. Robert Clark, who enlisted in the navy recently, left Saturday morning for camp.

Mr. and Mrs. L. A. Minkler spent Christmas Day with their daughter and son-in-law, Mr. and Mrs. Fredrickson, at Cornwall.

Home for the holidays are: Miss Regina Munnelly of New York, Miss Dorothea Groves of Cairo, Miss Shirley Fowler of Bay Share, L. I., and Mrs. Florence Ellsworth of Wittenberg.

Mrs. Gordon Zeilman of Malden spent the week-end with her daughter and son-in-law, Mr. and Mrs. Wilson Tinney.

The Ulster Park-Port Ewen W. C. T. U. will meet Wednesday at the home of Mrs. Leslie Herring, Ulster Park. The business meeting will open at 2:30 p. m. and will be followed by the annual holiday party with an exchange of gifts. The word for roll-call is "peace." Mrs. Floyd Beesmer will have charge of the program.

At a special session, Mexico's Chamber of Deputies recently paid homage to the Mexican Indian.

EXTRA SPECIAL
ONE WEEK ONLY
PERMANENTS
Beautiful wide lustrous waves with ringlet ends. Stays in until the hair grows out. Any style desired.
$1.00
Phone 4890-W. 87 Pearl St.

HAVE A HAPPIER NEW YEAR
because you are free of worry from disaster's financial troubles — with
ADEQUATE INSURANCE
H. J. TERWILLIGER
260 Fair St. Phone 838

ARTISTIC
PICTURE FRAMING
and
BOOK SHOP
(formerly W. S. Ross Book Shop)
Magazines - Newspapers
Postcards - Lending Library
Framed Pictures & Frames
705 BROADWAY

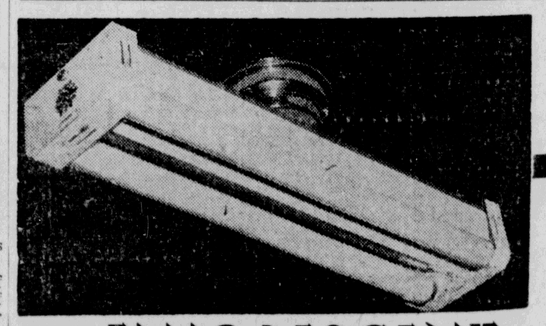
A Bright Resolution..
To let La Salle do your cleaning thru 1943.
Please make your calls before 11 o'clock — and help us to save gasoline and tires.
Call 1118—for BETTER CLEANING
LA SALLE CLEANERS & DYERS
251 CLINTON AVE.

Did You Get Money For Christmas?
Well, we still have some Fine Wallets To Carry It In, Until You Get a Chance
TO BUY
A WAR BOND
The Wallets sell from $3.00 up. The War Bonds from $18.75 up
SAFFORD and SCUDDER Est. 1856
Registered Jeweler, American Gem Society
310 WALL ST. KINGSTON

NEW YEAR'S CARDS
(Cards for Every Occasion)
E. WINTER'S SONS, INC.
326 WALL ST. Pianos-Books Gifts-Stationery KINGSTON, N. Y.



1943 DIARIES
DAILY REMINDERS
DESK CALENDARS
APPOINTMENT BOOKS
O'REILLY'S
530 BROADWAY 38 JOHN ST.



FLUORESCENT
LIGHTING FIXTURES
Make Fine Christmas Gifts!
You can purchase a Fluorescent Fixture for as low as..... $8.95
We have a variety of styles to offer you a GIFT opportunity that will bring many happy hours the year through!
YOUR INSPECTION IS CHEERFULLY INVITED.
KOLTS ELECTRIC SUPPLY CO.
25 Grand St. (Just off Broadway) Phone 3375
Below Low Cost—Above High Quality

Church Finances

Lexington, Tenn. (AP) — "The Lord's Storehouse" and "God's Acres" have solved the financial problems of the Rock Hill Baptist Church, located in a small farming community near here. The church inaugurated the "God's Acres" plan two years ago, and now is flourishing financially. The plan is this: A member pledges the monetary value of a part of a crop or livestock. When the crop or animal is sold, it is turned over to the church treasurer. So the acre pledged is called "God's Acre." This year, anticipating higher prices, the members chipped in and erected a storehouse—"The Lord's Storehouse." There they stored the yields from various God's Acres," and took advantage of the best selling price.

India will control all cotton yarns to keep prices from soaring.

Morocco will grow sunflowers to obtain edible oil from the seed.

LOCAL BUS BULLETIN

Kingston bus terminal located as follows: Trailways Bus Depot, 405 Broadway, opposite Central P. O. Tel. 744. Uptown Bus Terminal, Crown St.; Central Bus Terminal, opposite West Shore Railroad Station, phone 1374; Downtown Bus Terminal at Johnston's Drug Store, 34 East Strand.

MOUNTAIN VIEW COACH LINES, INC.
Leaves Kingston Trailways Depot

for Poughkeepsie, Newburgh and New York City			for Saugerties, Catskill, Albany	
Daily	Sun. & Hol.	Daily Ex. Sun., Hol.	Daily	Sun, Hol.	Sat. only
	P.M.	P.M.	A.M.	A.M.	P.M.
A.M.	1:40	1:30	10:00	7:30	†9:50
6:35	†9:40	†7:50	P.M.	P.M.	....
11:30	....	7:30	12:20	2:20	....
P.M.	....	....	4:20	‡5:05	....
3:40	....	....	6:30	....	....
5:35	....	....	*10:30	....	....
....	....	....			

†Newburgh only.
*To Cuxsackie only.
‡Does not run north of Saugerties Sundays and holidays.
§Saugerties only.
Crown St. Terminal—Southbound: excepting 7:30 and 9:40 bus which leaves Trailways Depot only, other busses leave this terminal 10 minutes earlier than Trailways Depot.
Northbound Busses leave this terminal 10 minutes later than Trailways Depot.

ADIRONDACK TRANSIT LINES, INC.
Kingston-Rosendale-Tillson-Binnewater

	Daily	Daily	Mon. Only	Daily Except Sun.	Sun. Only	Fri. Sat.	School Days	Sun. Only	Sat. Only	Ex. Sat. & Sun.	Sat. Only
	A.M.	P.M.	A.M.	A.M.	A.M.	P.M.	P.M.	P.M.	P.M.	P.M.	P.M.
Leaves	3:15	2:30	5:15	8:00	11:35	1:00	3:30	4:00	5:10	10:00	10:15
Kingston	7:15	5:15	....	P.M.	P.M.	....	....	....	....	....	.....
Trailways	9:00	7:30	....	12:15	9:30	....	....	....	....	....	.....
Depot	11:35	.....	.....	2:45	.....	....	....	....	....	.....	.....
	.....	.....	.....	6:00	.....	....	....	....	....	.....	.....

Bus leaves Uptown Saturday only 5:00 p. m.
Service to Uptown Daily except Sunday.

	Daily	Daily	Daily Ex. Sun.		School Days	Sun. Only	Sat. Only	Sat. Sun. Only	Fri. Sat.
	A.M.	P.M.	A.M.	P.M.	A.M.	A.M.	P.M.	P.M.	P.M.
Leaves	2:46	12:13	7:10	1:00	7:40	1:00	6:30	5:08	7:37
Tillson	....	2:38	10:30	3:25	P.M.	11:01	....	....	....
	....	5:08	11:01	....	4:45	.....	....	....	.....
	....	8:52	.....	....	.....	.....	....	....	.....
	....	10:31	.....	....	.....	.....	....	.....	.....
		P.M.	A.M.	P.M.	A.M.	A.M.	P.M.	P.M.	P.M.
Leaves	2:49	12:18	7:20	1:15	7:50	1:13	6:40	5:12	7:42
Rosendale	....	2:42	10:45	3:35	P.M.	11:04	....	....	....
	....	5:12	11:04	....	5:00	.....	....	....	.....
	....	8:57	.....	....	.....	.....	....	....	.....
	....	10:34	.....	....	.....	.....	....	.....	.....

ADIRONDACK TRANSIT LINES, INC.

	Daily	Daily	Mon. Only	Fri. Sat.	Fri. Only	Sun. Only
	A.M.	P.M.	A.M.	P.M.	P.M.	P.M.
Busses Leave Trailways	9:15	2:30	5:15	1:00	4:00	9:30
Bus Depot	7:15	....	....	....	....	....
for New	9:00	5:15	....	....	....	....
York City	11:35	7:30	....	....	....	....

	Daily	Daily	Fri-Sat.	Sun Only
	A.M.	P.M.	P.M.	P.M.
Busses Leave New York Trailways	8:00	2:00	4:30	10:00
Bus Depot, 241 W.	9:00	5:45	....	.....
42nd St., Bet. 7th	11:30	7:30	....	.....
and 8th Aves.	....	12:00 M.	....	.....

ELLENVILLE TO KINGSTON

	Week Days				Sun. Only	
Leaves	A.M.	A.M.	A.M.	P.M.	A.M.	P.M.
Ellenville	*6:40	7:05	10:10	1:45	10:10	3:45
Napanoch	....	7:10	10:15	1:50	10:15	3:50
Wawarsing	....	7:15	10:20	1:55	10:20	3:55
Kerhonkson	....	7:20	10:25	2:00	10:25	4:00
Pataukunk Rd.	....	7:25	10:30	2:05	10:30	4:05
Millbrook Rd.	....	7:30	10:35	2:10	10:35	4:10
Accord	....	7:35	10:40	2:15	10:40	4:15
Kyserike Rd.	....	7:40	10:45	2:20	10:45	4:20
Kripplebush Rd.	....	7:42	10:47	2:22	10:47	4:22
Kripplebush	7:10	7:45	.....	2:25	10:50	4:25
Midway	7:15	7:50	10:50	2:25	10:50	4:25
Stone Ridge	7:20	7:55	10:55	2:30	10:55	4:30
Marbletown	7:25	8:00	11:00	2:35	11:00	4:35
Old Hurley	7:35	8:10	11:10	2:45	11:10	4:45
Kingston Crown St. Term.	7:40	8:15	11:15	2:50	11:15	4:50
Kingston Central Term.	7:45	8:20	11:20	2:55	11:20	4:55

*Runs on School Days only.
Leaves Kingston for Kripplebush 5:30 p. m., except Saturday, 3:45 p. m.

KINGSTON TO ELLENVILLE

	Week Days				Sun. Only	
Leaves	A.M.	A.M.	P.M.	P.M.	A.M.	P.M.
Kingston Central Terminal	*8:30	12:15	3:30	5:15	11:15	3:50
Kingston Crown St. Term.	8:45	12:20	3:45	5:30	11:20	4:00
Old Hurley	8:50	12:25	3:50	5:35	11:25	4:05
Marbletown	9:00	12:35	4:00	5:45	11:35	4:15
Stone Ridge	9:05	12:40	4:05	5:50	11:40	4:20
Midway	9:10	12:45	4:10	5:55	11:45	4:25
Kripplebush Rd.	9:12	12:47	4:12	5:57	11:47	4:27
Kripplebush	....	.....	4:15	6:00	.....	.....
Kyserike Rd.	9:15	12:50	4:20	6:05	11:50	4:30
Accord	9:20	12:55	4:25	6:10	11:55	4:35
Millbrook Rd.	9:25	1:00	4:30	6:15	12:00	4:40
Pataukunk Rd.	9:30	1:05	4:35	6:20	12:05	4:45
Kerhonkson	9:35	1:10	4:40	6:25	12:10	4:50
Wawarsing	9:40	1:15	4:45	6:30	12:15	4:55
Napanoch	9:45	1:20	4:50	6:35	12:20	5:00
Ellenville	9:50	1:25	4:55	6:40	12:25	5:05

*Runs on School Days only.
Connections at Kingston for Catskill, Albany, Poughkeepsie, Pine Hill, Margaretville, Woodstock, New Paltz, Rosendale; Trains north and south. Short Line, Greyhound, Hudson River Day Line.
Connections at Ellenville for Wurtsboro, Middletown, Monticello, Fallsburg, Loch Sheldrake, White Lake, Swan Lake and Liberty.

HIGH FALLS TO KINGSTON

	Week Days				Sat.	Sun.
Leaves	A.M.	A.M.	P.M.	P.M.	P.M.	A.M.
High Falls	7:45	10:45	1:40	*4:30	6:45	9:15
Stone Ridge	7:50	10:50	1:45	4:35	6:50	9:20
Marbletown	7:55	10:55	1:50	4:40	6:55	9:25
Old Hurley	8:05	11:05	2:00	4:50	7:05	9:35
Kingston Crown St. Term.	8:15	11:15	2:10	5:00	7:15	9:45
Kingston Central Term.	8:20	11:20	2:15	....	....	9:50

*Runs on School Days only.

KINGSTON TO HIGH FALLS

	Week Days				Sat.	Sun.
Leaves	A.M.	P.M.	P.M.	P.M.	A.M.	P.M.
Kingston Central Term.	*9:45	12:15	3:30	5:15	.....	5:15
Kingston Crown St. Term.	10:00	12:30	3:45	5:30	10:00	5:30
Old Hurley	10:10	12:25	3:55	5:35	10:10	5:40
Marbletown	10:20	12:35	4:05	5:45	10:20	5:50
Stone Ridge	10:25	12:40	4:10	5:50	10:25	5:55
High Falls	10:30	12:45	4:15	5:55	10:30	6:00

*Runs on School Days only.

NEW PALTZ TO KINGSTON (Arrow Bus Line)

	Ex Sun	Ex Sun	Sun only	Ex Sun	Ex Sun	Sat & Sun	School Days	Ex Sun only	Sun only	Sat only
	A.M.	A.M.	A.M.	A.M.	P.M.	A.M.	P.M.	P.M.	P.M.	P.M.
Leaves	6:05	7:00	8:05	8:55	12:10	1:10	3:25	4:25	5:10	6:10
New Paltz										Sat
Leaves Kingston		Ex Sun	Daily	Ex Sun	Daily	Ex Sun	Daily	Ex Sun	Daily	Only
		A.M.	A.M.	P.M.	P.M.	P.M.	P.M.	P.M.	P.M.	P.M.
Crown St. Terminal		7:00	10:00	12:05	3:00	5:00	6:00			10:00

Busses Do Not Leave Central Terminal on Sunday
Special Trips—Sat. Night Lv. New Paltz 6:10 P. M.
Lv. Kingston Crown Street Terminal (uptown) 10 P. M.—to New Paltz
Sunday schedule on Holidays

NEW PALTZ-POUGHKEEPSIE LINE

	Ex Sun	Daily	Daily	Daily	Daily	Ex Sun	Ex Sun	Sun Only	Sat Only	Sun Only
	A.M.	A.M.	A.M.	P.M.	P.M.	P.M.	P.M.	P.M.	P.M.	P.M.
Leave	6:45	*8:20	11:10	1:15	*3:20	4:45	6:00	*6:45	7:00	8:15
New Paltz						Ex Sun	Ex Sun	Sun Only	Sat Only	Sat Only
		Daily	Daily	Daily	Daily	P.M.	P.M.	P.M.	P.M.	P.M.
Leave		A.M.	A.M.	P.M.	P.M.	P.M.	P.M.	P.M.	P.M.	P.M.
Poughkeepsie		7:15	*9:15	*12:10	*2:30	*4:15	5:20	*6:30	*7:45	*8:45	*9:50

*Trains
Sunday schedule on holidays.
For information call New Paltz 3231—Poughkeepsie 460—Kingston 713.

PINE HILL-KINGSTON BUS CORP.

	*Daily Ex Sun	Daily	Daily Ex Sat and Sun	Daily Ex Sat and Sun Only	Fri and Sat Only
Lv. Kingston—	A.M.	P.M.	P.M.	P.M.	P.M.
Central Terminal	*6:45	*12:35	3:35	3:35	5:20
Uptown Terminal	6:50	12:45	3:35	3:45	5:30
Shokan	7:22	1:17	----	4:17	6:02
Phoenicia	7:40	1:30	----	4:35	6:25
Shandaken	7:55	1:35	----	4:55	6:40
Big Indian	8:00	2:00	----	5:00	6:45
Pine Hill	8:10	2:10	----	5:05	6:55

*Trips marked like this connect with Oneonta at Margaretville and bus for Delhi.
Bus leaving Kingston at 3:30 p. m. runs west side of Reservoir.
Bus leaving Kingston at 12:35 p. m. and 3:50 p. m. Sundays will run west side with through passengers.

	Daily Ex Sat and Sun	Sat Only	Daily	Daily	Sun Only
Leave—	A.M.	A.M.	*A.M.	*P.M.	P.M.
Margaretville	6:35	7:45	9:35	3:00	5:00
Pine Hill	7:30	8:40	9:45	3:25	5:25
Shandaken	7:20	8:20	9:35	3:35	5:35
Phoenicia	7:30	8:30	10:00	3:50	5:50
Shokan	7:50	8:50	10:35	4:15	6:15

WOODSTOCK-KINGSTON BUS CORP.

	Daily Ex Sun	Sun Only	Daily	Daily Ex Sun	Daily
Lv. Kingston—	A.M.	A.M.	P.M.	P.M.	P.M.
Central Terminal	8:30	9:05	12:35	3:30	5:20
Uptown Terminal	8:35	11:10	12:45	3:35	5:20

Buses make connections with trains and buses to and from New York City at Kingston.
Buses will meet West Shore train arriving at Kingston 3:44 p. m. Sundays only
All trips will run to Willow with through passengers.

	Daily Ex Sun	Sun Only	Daily Ex Sun	Daily Ex Sun	Daily	Sun Only
Leave—	A.M.	A.M.	A.M.	P.M.	P.M.	P.M.
Willow	7:25	----	----	----	----	3:00
Bearsville	7:50	9:20	10:50	1:50	4:15	4:15
Woodstock	7:55	9:30	10:50	2:00	4:25	4:25
West Hurley	8:05	9:40	11:00	2:05	4:35	4:35

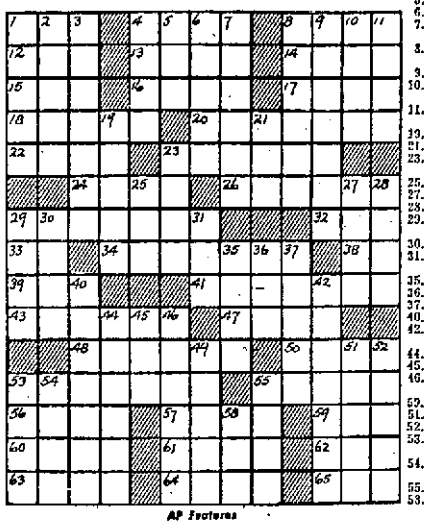
Crossword Puzzle

ACROSS
1. Pouch
4. At a distance
8. Place of contrasting color
12. Palm leaf
13. Notice
14. Persian fairy
15. Border
16. Afresh
17. Article
18. Declares
20. Bruise by a blow
22. Dry
23. Try up
24. Wingtike
26. Wish
29. One having first-hand information
32. Holn
33. Symbol for neon
34. In the direction of
38. Mother
39. Headpiece
41. Indicator
43. Scenes of action
47. Fruit
48. Contradict
50. Hydraulic pumps
52. Give back
55. Nut
56. Send out
57. Distribute
59. Age
60. Occupy the whole of
61. To a position on
62. Outfit
63. Rack for hanging clothes
64. Accustomed
65. Affirmative

DOWN
1. Rail birds
2. Living
3. Photographic instruments
4. Alack
5. Sport
6. Asiatic palm
7. Phrase differently
8. Treats maliciously
9. Flower
10. Metalliferous rocks
11. Note the duration of
19. Ignited again
21. Horn
23. Men who handle a train
25. Fuss
27. Hoarfrost
28. Biblical tower
29. Peruvian chieftain
30. Close
31. Debased Irish coin
35. Heavy cord
36. Small cube
37. Kind of drum
40. Hanging
42. Delicate ornament
44. Irritate
45. Gone by
46. French dramatist
49. Youthful years
51. Feminine name
52. Obstructions
53. Took away; archaic
54. Arabian chieftain
55. Walk wearily
58. Devoured

F	A	U	C	E	T		E	N	A	M	O	R
A	B	R	A	D	E		N	A	T	U	R	E
S	L	I	V	E	R		A	R	A	R	A	T
C	A		E	N	R	O	B	E	S		T	U
I	T	S		S	I	L	L	S		C	O	N
N	O	T	E		E	D	E		C	O	R	E
E	R	A	S	E	R		D	E	L	A	Y	S
			T	I	N	A			L	A	X	
T	E	N	E	T	S		S	I	M	I	A	N
A	R	E	S		T	A	T		P	A	T	O
N	O	D		F	A	I	R	S		L	E	D
A	S		T	I	T	R	E	E	S		R	U
G	I	G	O	L	O		A	V	I	T	A	L
E	V	A	D	E	R		M	E	N	A	G	E
R	E	S	O	D	S		S	N	O	R	E	S

Solution Of Saturday's Puzzle



AP Features

OFFICE CAT

By Junius

Doctor—Your master is decidedly better, but very irritable. He must be humored.

Butler—He expressed a desire to wring my neck, sir.

Doctor—Well—er—humor him.

In a certain school in New York there was a teacher, an energetic advocate of "Safety First", who opened her class each morning by rising and asking:

Teacher—Children, what would you do if fire was to break out in this building?

Children (in chorus)—We would rise in our places, step into the aisle and march quietly out of the building.

One morning when the children arrived at school they found themselves honored by the presence of Dr. Henry van Dyke. The teacher stepped before the class and, instead of the usual fire drill question, said:

Teacher—Children, what would you say if I were to tell you that Dr. Henry van Dyke is to speak to you this morning?

Children (instantly in chorus)—We would rise in our places, step into the aisle and march quietly out of the building.

Snow

The snow had fallen in darkness through all of the live-long night,
And the land in silent grandeur was robed in a mantle of white.
Then the sun in its regal splendor, came forth from the East at morn,
To bathe the earth in glory, till it seemed like a world reborn.
O'er trees, and hedges, and housetops, lay the snow in its crystal flakes;
Like frames on the fairest of pictures, it bordered the rivers and lakes.
Then pure as the whitest of lilies it covered the land from sight,
And buried the scars of winter till the old world looked, just right.

—Harry Brokaw

Personal Advertisement: Man of means, who snores desires to meet attractive woman who is deaf but not dumb. Object: matrimonial peace.

Angler (describing his experiences)—Believe me or not, I never saw such a fish.

Listener—I believe you.

Machines will not do everything in this war. They still need doughboys to peel potatoes.

Doctor—Have you any organic trouble?

Patient — No, Doctor, I can't even carry a tune.

A free country is one in which the citizen is privileged to "cuss" the government—and then remain at home on Election Day.

Beatrice—How long did you know your husband before you were married?

Laura—I didn't know him at all. I only thought I did.

Not only wages and prices are frozen. Some bare legs look that way too.

Grimes — Broke again, eh? What was your business?

Hymes—Stocks and bonds.

Government Dons Skirts

Lake Worth, Fla. (AP)—The manpower shortage isn't handicapping the Lake Worth municipal government enough so you'd notice it. The official family includes: Mrs. Lulu B. Morrow, city treasurer and tax collector; Mrs. Helen J. Fetter, police desk sergeant; Miss Mary L. Emery, city attorney; Dr. Grace E. Papot, city health officer; Miss Helen A. Kovarick, assistant city manager; Miss Juanita Dennett, chamber of commerce secretary, and Miss Louise Brodbeck, manager of the merchandising department. They say they settle their differences in gentlemanly fashion and that there's no hair-pulling in the city government.

Flashes of Life Sketched in Brief

(By The Associated Press)

Another Institution Passes

Scranton, Pa.—Five local businessmen who have been lunching together in an office for years will have to bring their own coffee—or do without.

The quintet applied to the O.P.A. for classification as institutional users of coffee, which would have permitted them to purchase beans for their luncheon beverage without affecting their individual rations.

The O.P.A. said no.

Oh, Mr. Sherman!

Oklahoma City—Capt. Charles Nissen, with the army in the South Pacific, may just stay there after the war's over.

He's swapped a native chief out of an island—with a package of cigarettes.

"That chief thought of everything," he wrote the folks. "I saw three native girls sunning themselves on the beach. There are cocoanut groves and crystal blue lagoons. It's one mile wide and two miles long."

The cigarettes, Nissen said, cost 11 cents.

No Kidding!

Gallup, N. M.—Place a big rooster in a burlap bag and put it under the hood at night.

This procedure, ranchers told a neighboring Indian, would keep the frost off the motor and make the car easy to start in the morning. Well, it didn't, because there weren't any spark plug wires, or any fan belt by the time morning rolled around.

The Indian, they explained, didn't have a rooster. He substituted a goat.

Only Two Quarts?

Boise, Idaho—The state's liquor supply lasted through the Christmas holidays but Fred Davis, supervisor of the state dispensary, doesn't know about New Year's.

(Liquor became so scarce recently it was rationed. No one can buy more than two quarts a day.)

Davis said present stocks might be depleted by January 1 unless reinforcements arrive. He blamed the transportation situation.

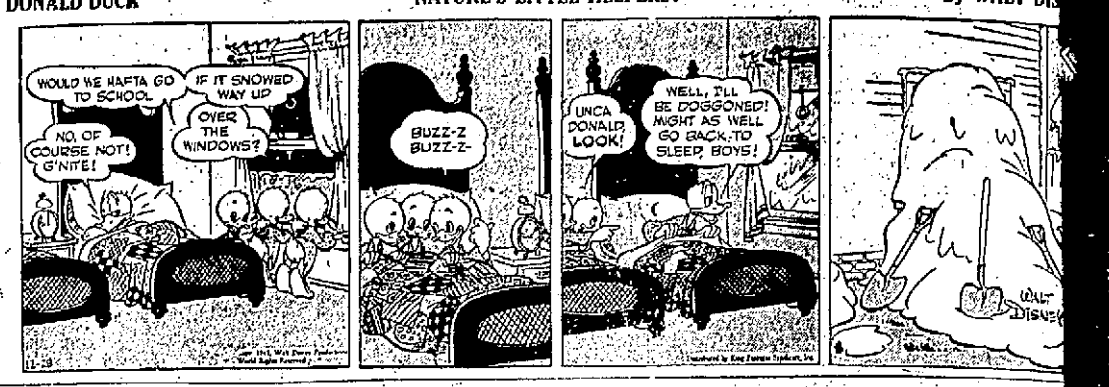
Avenged

Kansas City—From a Jap he had killed, Corp. Orville Johnson, marine machine gunner from Swea City, Ia., took a wrist watch he's displaying to friends he's visiting.

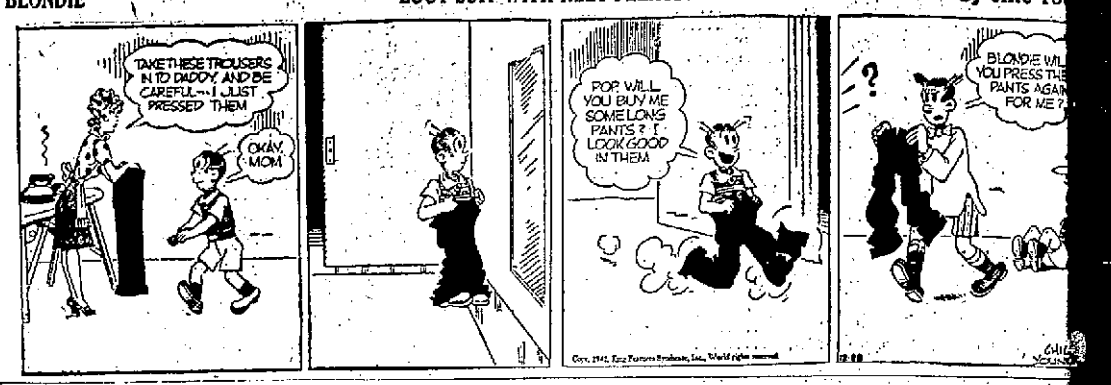
Engraved on its back is "John S. Ellis, U.S.M., August 27, '40. Johnson still has the watch. He has been unable to communicate with Ellis or his relatives.

Railways in Britain are employing girls to run signal stations.

DONALD DUCK — NATURE'S LITTLE HELPERS! — Reg. U. S. Patent Office — By WALT DIS



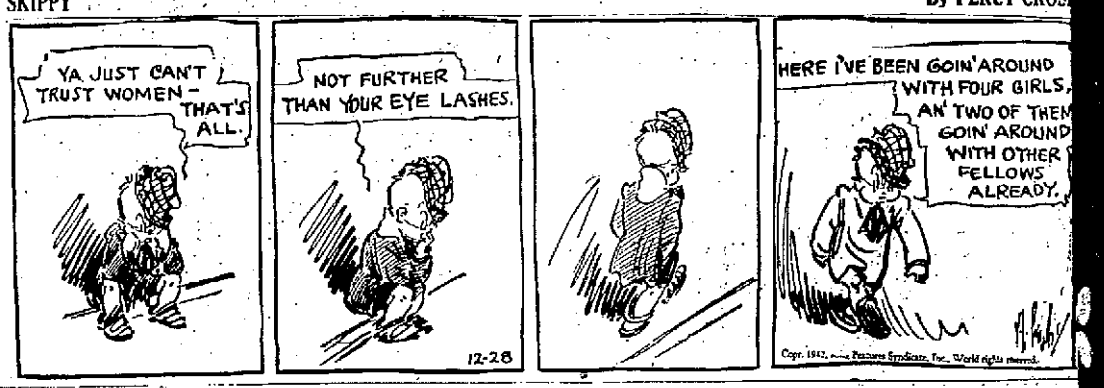
BLONDIE — ZOOT SUIT WITH REET PLEATS! — Reg. U. S. Patent Office — By CHIC YO



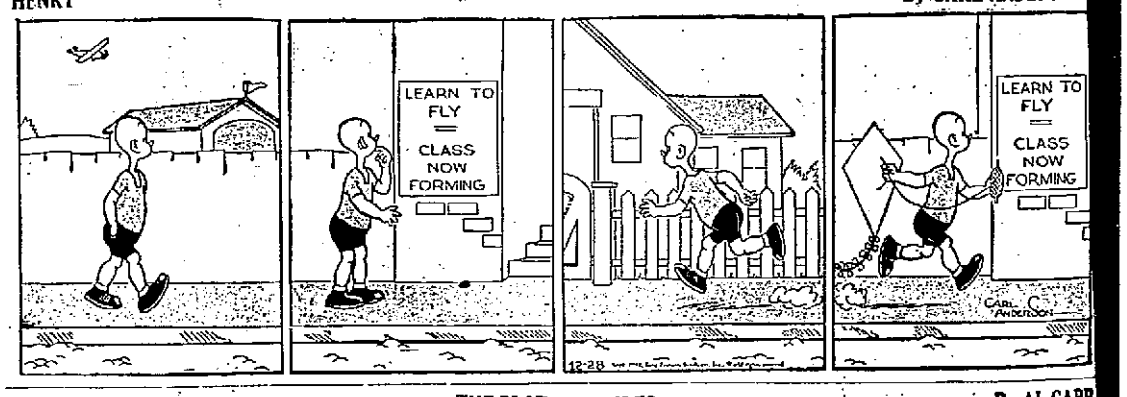
THIMBLE THEATRE — "FISHY BUSINESS" — Reg. U. S. Patent Office — STARRING POPE



SKIPPY — By PERCY CROS



HENRY — Reg. U. S. Patent Office — By CARL ANDERSON



LI'L ABNER — THE PLOT BACKFIRES — By AL CAPP



THEY'LL DO IT EVERY TIME — Reg. U. S. Patent Office — By JIMMY HATLO



GRIN AND BEAR IT. — By LICHTY



"Hon. Spy report U. S. government bureau could engineer to suppress labor—Plan to 'freeze' worker in factory."

YoungMarineHero Visits New Paltz

Friend of Methodist Pastor Tells Dramatic Story

Elbert G. Brush, a young marine direct from Gundalcanal and 11 days and nights in the South Pacific, was a guest at the New Paltz Methodist parsonage, Sunday, December 20. He is an old friend of the pastor, the Rev. David Wesley Soper, and a former member of the church. He is related to the Paradies family of Tillson and to Mrs. Morgan Coutant of New Paltz. He is now living in White Plains.

Mr. Soper has described his young friend's Guadalcanal experiences in his weekly column and on the anniversary of Pearl Harbor, directed his remarks to the young marine's statement of personal Christian faith, illustrating his address with the youth's recent story.

A cross and a new testament, given him by Mr. Soper, were the only possessions Mr. Brush was able to save after harrowing experiences in the South Pacific. The striking quality of Mr. Brush's "sense of Divine presence" led Mr. Soper to tell the young man's story in printed form and he gave this small booklet to many friends in place of the usual Christmas card.

WOR has dramatized the marine's amazing story each Sunday evening in a coast to coast broadcast emanating from San Diego, Calif., for three weeks. Life magazine will carry a full account of the narrative with pictures and drawings.

Mr. Brush was with the first leathernecks to storm the Solomons August 7. Later in a raiding party of 45 men, he broke through Jap lines, returning with only 22 men. Wounded and mildly shell-shocked, he was taken out of Guadalcanal with 19 other wounded men by plane. At the takeoff, the radio compass was demolished by Japanese shrapnel. After flying 12 hours, the plane was forced down in the open sea, landing on a reef without supplies. The men were reduced to a diet of raw fish. Mr. Brush and a party of four left the plane in a makeshift raft to bring help, but the raft was driven back to the plane wing after two days of fruitless search.

Finally the men were rescued by planes and a destroyer and brought to San Diego.

The others had given up all hope of rescue, but Mr. Brush read the 23rd psalm to them and told them they would be saved. At the sound of the rescue plane's motors, everyone knelt down and offered up the Lord's prayer.

As he left the New Paltz Church, Mr. Brush said "This is the finest Christmas I have ever known."

413 Tragic Deaths Occur in Nation

Christmas Week-End Finds Highway Deaths Are Well in Lead

(By The Associated Press)

At least 413 persons met death by violence in the United States during the long holiday week-end, as the nation observed its second Christmas of the war.

Wartime duties and restrictions sharply reduced motor travel, yet highway accidents slowly mounted until no fewer than 255 lives were lost in the four-day period beginning Christmas Eve and ending early today.

The traffic death rate was far under last year, however, when 334 such deaths had been reported by dawn on December 26.

Mishaps in homes, fires, shootings and other miscellaneous causes brought death this year to 158 persons.

Highest toll was reported in California where 55 persons were killed, 40 of them in traffic accidents. Next was Illinois, with 37.

Only New Hampshire, North Dakota, South Dakota, Vermont, Wyoming and the District of Columbia reported no holiday deaths of violence.

New York had 17 traffic and 11 miscellaneous deaths; Connecticut 3 traffic and 15 miscellaneous deaths.

Births Recorded

The following births have been reported to the Board of Health:

Mr. and Mrs. Frank J. Bartroff, Jr., of 24 East St. James street, a daughter, Carolyn Martha, in Kingston Hospital.

Mr. and Mrs. Anderson C. Lane of 156 St. James street, a daughter, Anna Irene, in Benedictine Hospital.

Mr. and Mrs. Leo J. Genther of 46 Sterling street, a son, Walter Leo, in Benedictine Hospital.

Mr. and Mrs. Randolph Kieffer of 501 Delaware avenue, a son, Michael Chester, in Benedictine Hospital.

Mr. and Mrs. Henry J. Dittmar of 490 Broadway, a son, Nicholas, in Benedictine Hospital.

Mr. and Mrs. John Sacco of 88 Emerick street, a son, John Lewis, in Benedictine Hospital.

Mr. and Mrs. Donald R. Gemmel of 3 Andrew street, a son, Michael Noble, in Benedictine Hospital.

Mr. and Mrs. Louis F. Kolona of 46 Jarrold street, a daughter, Mary, in Benedictine Hospital.

Mr. and Mrs. Walter J. Demskie of 112 First avenue, a son, Walter Michael, in Kingston Hospital.

Mr. and Mrs. Howard R. Nickerson of 2 South Washington avenue, a son, Roger Wayne, in Kingston Hospital.

Mr. and Mrs. William F. Rutledge of 237 Hasbrouck avenue, a son, William Bruce, in Kingston Hospital.

Householders of Switzerland may receive only 25 per cent of their usual amount of coal this winter.

ROADS GUARDED IN PENNSYLVANIA SMALLPOX OUTBREAK



Private T. B. Wise of the Pennsylvania State Police stops a truck from entering the Kishacoquillas valley, near Lewistown, Pa., after a strict quarantine was placed over the area, populated by Amish farmers, to prevent spread of an outbreak of smallpox.

Newspapers Stay Wrongdoers' Foe

Massachusetts May Fix Uncertain Libel Laws

Boston, Dec. 28 (AP)—Asserting that newspapers still remain the best protection that the public has against wrongdoers, the Massachusetts Judicial Council declares that they "should not be hampered by the uncertainty that now exists as to the (libel) laws."

At the request of the State Legislature, the council made a study of several bills to amend libel laws and the law of libel in general, along with other statutes. The council made its report yesterday.

"Whatever criticism may be made, legitimately, of the press, it still remains the best protection the public has against wrongdoers," the council said, "and the fearless exposure of evil by the press should not be hampered by the uncertainty which now exists as to the laws."

The council recommended a statute, based on Maine law, to allow evidence, in mitigation of damages, that a plaintiff already has brought other libel actions for substantially the same libel. It would tend to eliminate so-called "multiple or chain" libel suits.

The council also suggested enactment of a measure that would say "the publication of defamatory matter in pleadings of civil proceedings shall not be privileged until after the opening of the public trial of a case on the merits." This recommendation was made after the group had discussed the laws of Massachusetts, New York and other states.

Renewing a recommendation of two years ago, the council called for enactment of legislation that would say:

"Whoever, by himself or his agent, makes a statement by radio broadcast which if published in writing would be a libel, shall be deemed to have made and published a libel, and shall be civilly and criminally responsible therefor according to the same provision of law, practice and procedure as in other proceedings for libel."

The council added, however, that such a provision would not subject the broadcasting company to liability for statements of which it had no advance knowledge and no opportunity to prevent.

Additional Gas and Rubber for Salesmen

After 11 months of unceasing work, declares the United Commercial Travelers, they have won a notable fight in behalf of business men in gaining approval of the O.P.A. for additional gas and rubber for salesmen.

The order was made with the expressed approval of W. M. Jeffers, rubber administrator, who held that if the small business man is to be kept alive, the salesmen must be allowed to continue to visit him.

With the splendid support and the assistance of the Virginia Division of T.P.A. and the Virginia Travelers Association, the order was able to win approval of a formula prepared by U.C.T. which assures salesmen twice as much gas and adequate provision for rubber for the next year.

The effort was started on January 2 and after repeated interviews and written arguments the first break was made when Mr. Jeffers agreed that salesmen were necessary to the business of the nation. His directive to the O.P.A. said the U.C.T. request was "Not too unreasonable" and that plans should be drafted by O.P.A. to meet the requests.

December 4 was the big day when O.P.A. finally agreed to make the change which allows salesmen of essential food, shelter, clothing, fuel and medical supplies, a maximum of 8600 miles per year.

This amount is exclusive of the A or basic mileage which is allowed to every car owner and provides salesmen with approximately 10000 miles per year.

It is the belief of officers of U.C.T. that this mileage will carry all salesmen safely through the year. Rubber allowances also go with the gas and salesmen are thus given consideration as a class and are recognized by the government as necessary workers in national defense.

About the Folks

Mrs. Florence Putsin has returned to her home, 7 St. James street, after spending the Christmas holiday with her parents in Syracuse.

New Britain May Close Its Schools

New Britain, Conn., Dec. 28 (AP).—Mayor George A. Quigley said today that because of the fuel oil shortage, and the possibility that supplies of anthracite coal may not be adequate, he would recommend to the board of education the closing of schools during January and February.

Under the mayor's plan the schools would remain in session in July and August. Quigley said he also planned to ask clergymen to arrange union religious services on Sundays during the winter months.

Library to Receive Volume From Mrs. Philip Elting

The Kingston Library will be presented with a de luxe edition of the Encyclopedia of American Biography for 1941 by Mrs. Philip Elting of Maiden Lane. The volume contains a picture and biographical sketch of her husband, the late Honorable Philip Elting.

Mr. Elting's interest in public affairs and his influence as a leader are emphasized in the reading. In spite of this influence the biograph states that he accepted few offices himself although many were open to him. Only twice did he accept public positions. In 1908 he was appointed shipping commissioner by President Theodore Roosevelt and in 1923 President Harding appointed him Collector of the Customs for the Port of New York. This position he held under the administrations of President Coolidge and President Hoover.

Mr. Elting died July 20, 1941, as the biography states "after a long and active career which brought him honor as well as success and such stature that he ranked among the most influential figures in the life of the state for some four decades."

Kingston's Firemen Are Called Out Five Times

Kingston's fire department was called out five times on Saturday afternoon and Sunday for minor fires in the city, while one of the calls was to remove a cat from a tree in front of 420 Hasbrouck avenue.

The first call was at 6:30 o'clock at 714 Broadway where a range oil heater was out of adjustment in the apartment of Nathan Weinrauch.

At 9:07 o'clock Saturday night the firemen were called for a fire in a tree in the rear of 17 Ulster street.

Sunday morning at 9:12 o'clock steam pouring from a vent pipe at 13 Prince street, caused the fire department to be called.

That afternoon at 5:29 o'clock the fire department was called to 67 Hasbrouck avenue where a defective chimney had set fire to the floor timbers on the first floor in the building owned by Mrs. Sarah Parnett.

O.P.A. Must Raise Ceiling Price of Flour, Says Reed

Washington, Dec. 28 (AP)—Senator Reed (R.-Kas.) predicted today that the Office of Price Administration soon would find it necessary to increase the ceiling price on flour to avert a threatened bread shortage.

The Kansas senator declared that because of a price squeeze, 90 per cent of the nation's flour mills had quit taking orders three or four weeks ago. He pointed out that wheat was selling at $1.22 a bushel in Kansas City when price ceilings were set on flour, but now brings about $1.31.

"Manifestly," Reed said, "a miller cannot pay $1.31 for wheat and sell his flour on the basis of $1.22 wheat.

"A flour shortage, which means a bread shortage, impends unless this error of judgment on the part of O. P. A. corrected."

Divorce Is Granted

A final decree of divorce has been granted Fay Pettinger Stewart of 72 Garden street, from her husband, Raymond Stewart of Orange, N. J. The wife by the terms of the decree is granted the custody of the three children and alimony of $25 a week. City Judge Matthew V. Cahill was the wife's attorney. The decree was granted by Supreme Court Justice Russell in Albany.

England has a campaign against smoking in non-smoking cars, which is becoming common.

Marine Bullets End Fracas Among Whites and Negroes

Vallejo, Calif., Dec. 28 (AP)—Bullets from a U. S. Marine Corps military patrolman's Tommy-gun brought an end last night to a week-end of rioting among white and Negro service men in the Vallejo waterfront amusement district.

City police said 400 service men milled around in last night's disorders, and half that number clashed in street and barroom fights Saturday night.

Leo Arthur Shaw, 18, wounded in the left arm, and George Carpenter, 26, shot in the left leg, were the only casualties of the Marine patrol's shooting.

Both are Negro sailors.

The previous night four white sailors were treated for slight wounds after fights with Negroes.

The trouble began last night after about 200 Negro sailors gathered at a night club and advanced into the street, police said, planning to "clean up" the town.

A half-block from the night club, a Marine patrol ordered the Negroes to halt. When they failed to do so, police declared, a Marine fired seven slugs from his Tommy-gun. Two Negroes were hit. A Marine non-commissioned officer fired three pistol shots over the Negroes' heads.

The Negro sailors halted, and waited while shore patrolmen and city police rounded up all other service men in the area and ordered them to quarters. The Negro sailors, thoroughly sobered by standing an hour or more in the cold, then were marched away.

Lives Are Saved By Train Fireman

Closes Live Steam Valve Before Trains Collide

Dixon, Ill., Dec. 28 (AP)—Investigators credited today the quick thinking of a fireman with preventing heavier toll in the wreck of two Chicago and Northwestern Railroad trains here in which two persons died and 30 others were injured.

The line's mail train, westbound from Chicago, plowed into the rear of the trans-continental passenger train, the San Francisco Challenger, at the Dixon station shortly before midnight Saturday. The Challenger was carrying 489 passengers, many of them soldiers and sailors returning to their stations after Christmas furloughs.

Harry R. Beisel, 32, of Melrose Park, fireman on the mail train, succeeded in closing off the live steam valve just before being thrown clear of the wreckage and thus prevented a possibly heavier toll of injuries from scalding.

The impact of the crash derailed three of the mail train cars and all 16 cars of the Challenger, which also was westbound from Chicago and had made a scheduled stop shortly before the wreck. The locomotive tender of the mail train left the tracks, rolling for about 50 feet before it crashed into the baggage room of the Dixon depot.

More Donations Added To Christmas Cheer Fund

The Kingston Community Cheer Committee today reported the following additional donations that had been made to the Christmas Cheer fund:

John Schwalbach	$ 2.00
Paid Firemen	75.00
Ulster County Heating Co.	25.00
Dr. Sidney Wolff	5.00
H. J. Glass	10.00
Zephaniaph Lodge No. 131	5.00
Mr. and Mrs. J. Levine	10.00
C. S. and E. T. Preston	5.00
Dr. C. B. Van Gaasbeck	2.00
Dr. Elizabeth Moore	2.00
Dr. Meyers	1.00
Electrol Night Employes	72.00
Electrol Day Employes	90.00
Louis Hornbeck	.50
Mother Houghtaling	1.00
Harry C. Thatcher	5.00
Mrs. R. Smith	5.00
Mr. Travis	2.00
WKNY Employes	4.00
H. D. Fagher	5.00
Kingston Laundry	5.00
Binnewater Lake Ice Co.	5.00
Anna Orthman	10.00
Agnes Sarkies	3.00
Int. Brotherhood of Electrical Workers No. 165.	10.00
B. M. Cherchain	10.00
Total	$339.50

Australia's small-coin shortage is attributed to hoarding.

Tojo Tells Japs Real War Is in Beginning Stage

New York, Dec. 28 (AP)—A grim warning that the United Nations are planning important counter-strokes and that "the real war" is only starting was given the Japanese people over the weekend by their premier and war minister, Gen. Hideki Tojo, but the warning was sugared somewhat by flamboyant Japanese claims that the American, British and Netherlands navies have so far lost 38 per cent of their ships.

In an address to the Diet, broadcast by the Japanese and German radios, Tojo pointed out tough military problems in the Solomons, the Aleutians, India, and China, and declared Japan was busy day and night "providing against air raids and preparing for future war developments."

He gave the account as an apparent warning that no early victory could be expected, but declared Japan had been strengthened by receiving from conquered areas in the South Pacific 1,800,000 tons of raw materials, or 70 per cent more than Nippon's needs for a whole year.

Naval Minister Admiral Shigetaro Shimada advanced the claims of heavy allied naval losses—obviously greatly exaggerated—asserting 1,100,000 tons of allied warships have been sunk since the war began. He listed 11 battleships, 11 aircraft carriers, 46 cruisers, 48 destroyers, 93 submarines, and 54 other warships in this total, claimed 164 allied warcraft—including nine battleships and four carriers—had been damaged, and 424 allied merchant ships sunk and 503 captured.

And he added, in this account highly-colored for home-front consumption, that Japanese planes had destroyed 3,853 allied planes, while losing only 568.

Tojo hinted that trouble might break out anytime with Russia, now bound by a non-aggression treaty, but said Japan was ready.

"The defenses of our frontier in the north of Manchukuo," he said, "have been further strengthened in view of the continually changing world situation, so that the undisturbed progress of the eastern Asiatic war is guaranteed."

Rain Freezes and Coats City Streets; Taxis Suspend

Rain, that froze as fast as it fell, covered the streets and sidewalks of Kingston with a glare of ice Sunday night and early this morning, and rain continued to fall throughout the early hours of today. The storm created many traffic hazards, but up until 10 o'clock this morning no accidents in which persons were injured had been reported to the police department.

The glare of ice formed the worst traffic hazard since the storm of last Tuesday, when frozen rain left the streets and sidewalks in dangerous condition.

Early Sunday morning the thermometer at the city hall recorded a low of 13 degrees above zero, and as the morning advanced it gradually grew much warmer and during the afternoon and evening the mercury hovered between 33 and 34 degrees above zero.

The rainstorm broke over the city late Sunday night and continued throughout the night and early today. So dangerous did the streets become owing to the icy glare that bus and taxi service was interrupted.

The Board of Public Works had the sanding crews out as soon as the streets were slippery and the crews worked all night sanding the hills and intersections.

Writer Attributes Dearth Of Songs to Transportation

Buffalo, N. Y., Dec. 28 (AP)—Sigmund Romberg knows why World War Two has inspired no top marching songs such as "Over There"—it's because troops don't march any more.

Swift transport of soldiers by plane, parachute and truck is standing in the way of a new version of "When Johnny Comes Marching Home," the prolific composer of songs and musical comedies declares.

Here with a 45-piece orchestra on a concert tour, Romberg pointed out in an interview yesterday that good war songs are marching songs and said "armies aren't marching these days. One time a good rousing march was just the thing for keeping armies marching and spirits up."

Music is a necessity, and nothing is better for morale, Romberg asserted. He added the war won't injure the song writing business, although it will, of course, turn some of the current themes away from moonlight in June to bristling subjects.

Home Defense

General Meeting

Tuesday evening the air raid wardens, first aid workers, messengers and others interested in home defense, will meet at 8 o'clock in Cordis Hose Co. house on Delaware avenue. It is urged that there will be a large attendance at this meeting.

Relief At Last For Your Cough

Creomulsion relieves promptly because it goes right to the seat of the trouble to help loosen and expel germ laden phlegm, and aid nature to soothe and heal raw, tender, inflamed bronchial mucous membranes. Tell your druggist to sell you a bottle of Creomulsion with the understanding you must like the way it quickly allays the cough or you are to have your money back.

CREOMULSION

For Coughs, Chest Colds, Bronchitis

Roosevelt's Son Is Given Medal

President's Son, Elliott, Is Decorated for Work in Photography

Allied Headquarters in North Africa, Dec. 28 (AP)—Lieut. Col. Elliott Roosevelt, who commands a 12th force photographic unit, has been awarded the distinguished flying cross for "heroism and extraordinary achievement" in flights "made voluntarily with complete disregard for his personal safety."

The medal was pinned on the president's son yesterday by Maj. Gen. James H. Doolittle, American airforce commander on the Tunisian front.

The citation said Roosevelt, as a member of parties surveying important ferry routes, "participated in long and dangerous flights over Arctic, Sub-Arctic and tropical regions, many of them being over water and uninhabited areas.

"On one expedition, Lieut. Col. Roosevelt was the only member who made every operational flight. As a result of his experience and energy he has been of great assistance in establishing ferry routes."

"As commanding officer of the photographic group assigned to the American forces in North Africa, Lieut. Col. Roosevelt personally participated in many flights deep into hostile and heavily-defended areas, acting as observer, navigator, photographer and radio operator."

The group's efficiency, the citation added, "is due in a large degree to the ability, leadership and inspiration of Lieut. Col. Roosevelt. His courage and skill reflect credit both on himself and on the military service."

Children Are Hurt In Auto Accident

None Seriously Injured but Cars Are Damaged

Three children were injured, although not seriously, in a collision between two automobiles Sunday noon on the Lapla road. Cars driven by James Hasenflue, 19, and Maravis Bryant, 47, both residents of the Lomontville section, were involved.

Nancy Bryant, 7, and her brother, Murdock, 10, riding in the Bryant car, were injured. Nancy had a bruised face and chin and lost several teeth; Murdock was cut and bruised about the forehead. Ivan Terwilliger, 15, riding in the other car, had recently recovered from an accident and was taken to the Kingston Hospital, but it was found that he had escaped with a bruised knee.

Deputy Sheriff Jacob DeWitt, who investigated, found that Hasenflue, driving toward Kingston, put on his brakes when he saw the Bryant car approaching near the top of a grade, but the car skidded on the icy roadway. Both cars were badly damaged in front, the Bryant car getting the worst of the collision.

Divorce Is Granted

An interlocutory decree of divorce has been granted Evelyn Allerton against her husband, Clinton Allerton of Catskill, by Justice Francis Bergan following trial of the action last August at Albany. Maurice A. Baker appeared for the plaintiff. Married in New York city on July 3, 1932, the plaintiff alleged acts in the town of Saugerties on May 26, 1942, upon which to base her complaint. The decree is interlocutory and provides that the custody of four minor children be given the plaintiff. The plaintiff may re-marry but it shall be unlawful for the defendant to again marry during the lifetime of the plaintiff.

Make Your NEW YEAR'S EVE RESERVATIONS NOW

Featuring BAKER'S ORCHESTRA

CHIC'S RENDEZVOUS

GLASCO, N. Y.

MINIMUM $1.50 Per Person

Phone Saugerties 191-W

GLASSES



ON CREDIT

EYES EXAMINED

GLASSES FITTED

EASY PAYMENTS

IRVING ADNER

Registered Optometrist

Will Examine Your Eyes



309 Wall Street

Next to Grant's

F.B.I. Continues Its Search in Two Old Kidnapings

Washington, Dec. 28 (AP)—The F.B.I. is continuing its unrelenting hunt for the swarthy kidnaper who seized 10-year-old Charles Fletcher Mattson six years ago as he played with Christmas toys and then murdered the child while negotiating for a ransom.

On the sixth anniversary of the crime, Director J. Edgar Hoover of the Federal Bureau of Investigation declared, "the Mattson case must and will be solved."

The abduction of the Tacoma, Wash., boy is one of two unsolved kidnapings since enactment of the "Lindbergh Law" in 1932 which made kidnaping a federal offense. The other is the kidnap-killing of 12-year-old Peter David Levine of New Rochelle, N. Y., February 24, 1938.

Hoover said that both cases still are active, with no thought of closing them until the criminals are caught, despite the heavy wartime demands on the F.B.I.

The Mattson boy was seized at Tacoma while he played with his brother and sister and a friend of the family December 27, 1936. His beaten body was found in the snow by a rabbit hunter near Everett, Wash., January 11.

The Levine boy disappeared between school and home. No one witnessed the crime. More than two months later the boy's wire-trussed body was washed ashore not far from his home.

The F.B.I. score in kidnapings is 233 solved out of 235 reported. It boasts that not a kidnap gang is operating. Since the bureau was given jurisdiction in such cases, 458 persons have been convicted, of whom 12 received the death penalty and 44 got life imprisonment.

In addition, nine kidnapers committed suicide, eight were killed by law officers, seven were killed by their own gangs and two were lynched.

At the moment, however, two convicted kidnapers under 99-year prison sentences are being hunted — Roger, The Terrible Touhy and his lieutenant, Basil (The Owl) Banghart, rated by F. B. I. as more dangerous than the one-time gang leader. They escaped with five other long-term convicts from the Stateville Penitentiary near Joliet, Ill., October 9. Touhy and Banghart abducted John (Jake the Barber) Factor near Chicago, July 1, 1933.

Japanese railways are reported to have purchased 1,210 locomotives and 8,882 cars and coaches in 1941.



READE'S KINGSTON

MOVIE GUIDE

READE'S Broadway PHONE KINGSTON 1613

LAST TIMES TODAY

A TRULY GREAT MOTION PICTURE!
THE SHAMROCK SLUGGER!

ERROL FLYNN and ALEXIS SMITH

—In—

(The Life Story of James J. Corbett)

'Gentleman Jim'

WITH JACK CARSON

—ADDED—

MICKEY MOUSE CARTOON

MAKE YOUR PLANS NOW TO ATTEND OUR GALA NEW YEAR'S EVE SHOW!

—SPECIAL ATTRACTION—

"WHITE CARGO"

—Starring—

HEDY LAMARR

READE'S Kingston PHONE KINGSTON 321

NOW SHOWING

YOU'LL ROCK IN YOUR SEATS LAUGHING AS FLAT FEET . . . THEY'RE FLOPS!

BUD ABBOTT and LOU COSTELLO

—In—

"Who Done It?"

—ADDED—

LATEST

SUPERMAN CARTOON

MAKE YOUR PLANS NOW TO ATTEND OUR GALA NEW YEAR'S EVE SHOW!

—SPECIAL ATTRACTION—

"FOR ME AND MY GAL"

—Starring—

JUDY GARLAND

Classified Ads

Phone Your "Want" Ads to 2200

OFFICE OPEN DAILY 8 A. M. to 5 P. M. EXCEPTING SATURDAY 8 A. M. to 2 P. M.
Want Ads Accepted Until 1 o'clock Each Day
Excepting Saturday at 11 o'clock
Phone 2200. Ask For Want Ad Taker

CLASSIFIED ADVERTISING RATE
Classified advertisements are inserted at the rate of two cents a word, with a minimum charge for 15 words; after the third consecutive insertion half price is charged.

Words	1 day	2 d'ys	3 d'ys	4 d'ys	6 d'ys
To 15	$ .30	$ .60	$ .90	$1.05	$1.35
16	.32	.64	.96	1.12	1.44
17	.34	.68	1.02	1.19	1.53
18	.36	.72	1.08	1.26	1.62
19	.38	.76	1.14	1.33	1.71
20	.40	.80	1.20	1.40	1.80

From this table it will be easy to figure the exact cost of the advertisement you wish.
Rates quoted above are for consecutive insertions.

The Publisher reserves the right to edit or reject any classified advertising copy.
Errors in advertisements should be reported immediately. The Kingston Daily Freeman will not be responsible for more than one incorrect insertion.

REPLIES
The following replies to classified advertisements published in The Daily Freeman are now at The Freeman Offices:
Uptown
AV, CR, CDT, Drugg, CDL, JE, NST, STD, TXT, WN, WTW

ARTICLES FOR SALE

BUFFET—square china closet, dining room table, desk or library table; all solid oak; Singer sewing machine; all like new. 28 West Chester street.

COMBINATION DOOR—Phone 477-W. Call evenings between 5 and 7.

ELECTRIC MOTORS — compressors, pumps, bought, sold, repaired. P. J. Gallagher, 55 Ferry street. Phone 3017.

FURNITURE—including some antiques, and some good odd pieces. Phone 4694-W.

GIFFORD AND WOOD gasoline ice saw, fine shape; also 400' rope and blocks. Spring Lake, Lucas avenue. Phone 831-M.

GIRL'S FUR COAT—excellent condition, size 14. Phone 2270.

GRIST GRINDING ear corn; 20c per hundred. Henry Tiedemann, Linderman avenue extension.

GUARANTEED DINNER SETS—not to craze or wash off; service for 6, $9; for 8, $15.95. Ed Gregory's, 656 Broadway.

$5 HOT WATER RADIATOR—with fittings. 23 Rogers street. Phone 3438.

IRON FIREMAN—Anthracite stokers; a few left. Robert Hawksley, 356 Albany avenue. Phone 3742.

KITCHEN RANGE—warming oven, good baker, $15. Phone 4481-W.

LIGHT DELIVERY BOBS—with box. Inquire 12 St. James street.

NO TRESPASS SIGNS—Printed on waterproof cloth; legal size. Freeman Publishing Co. Phone 2200.

POTATOES—John Walker, Route 2, Box 20, Kingston, N. Y. Phone 100-W.

SAND — stone, cinders. A. Vogel Trucking Company. Phone 125.

SARATOGA QUEVIC WATER—Saratoga Quevic pale dry, Saratoga vichy spring water; also Saratoga slate waters. Storm King Beverage Co. 65 Renwick street, Newburgh, N. Y. Phone 197.

STORE FIXTURES—6' and 8' counters; sidewall fixtures, completely wired and illuminated; used lumber. Sears Roebuck and Co. Phone 3336.

STORE SAFE—made by York Safe Company; 3' high, 20" deep, 28" wide; excellent condition. Sears Roebuck and Co. Phone 3336.

STOVE AND FURNACE grates and other parts for repairs; bring old part for sample. Kingston Foundry Co., 82 Prince street.

STRUCTURAL STEEL BEAMS—channels, angles, rails, pipe, sluices. B. Millens and Sons.

$150 VALUE—48 bass Wurlitzer piano accordion; selling at half price. Inquire Mr. Eric Coursen, Mt. Marion, N. Y.

FURNITURE

A BIG VARIETY of used furniture; new sample pieces. Kingston Used Furniture Co., 75 Crown street.

SELLING OUT all stock on account the draft, assorted sizes felt base rugs and floor coverings; bargain prices. Chelsea Furniture, 16 Hasbrouck avenue, Downtown.

USED CARS FOR SALE

HUP COUPE—in good condition, five good tires. Phone 3378-M.

USED TRUCKS FOR SALE

1934 CHEVROLET—½-ton panel delivery; tires like new; bargain. Vanderveer, 26 Emerson street.

LIVE STOCK

FIRST CALF—Holstein, Guernsey and Ayrshire heifers. Edward Davenport, Accord, N. Y.

NANNY GOATS (2)—cheap. 54 Howland avenue. Phone 3214-J.

REGISTERED GUERNSEY BULL—five months old. Glenford Davis, Krumville, N. Y.

PETS

CANARIES—guaranteed singers. Call Saturdays, Sundays and evenings, 84 Hurley avenue.

COLLIES — Cocker Spaniels, Great Danes; pedigreed; all ages and colors; inoculated; reasonable. Tokalon Kennels, Woodstock Road, West Hurley. Phone Kingston 348-J-1.

Poultry and Supplies For Sale

BUY HALL BROTHERS CHICKS for more profit. Order now! Dunham, 366 Washington avenue. Phone 693.

POULTRY WANTED — immediately; top prices paid. Farmers' Live Poultry Market, 207 Washington street, Newburgh, N. Y.

WANTED TO BUY—large and small lots of chickens. Inquire Parnell's Live Poultry Market, 67 Hasbrouck avenue, Kingston. Phone 1280.

WHITE DUCK EGGS—large, 50c per dozen delivered. DeGraff, Stone Ridge. Phone Kingston 687-W-1.

APARTMENTS TO LET

APARTMENTS—two and three rooms; heat and hot water furnished; all improvements. Phone 81.

APARTMENT—three rooms, bath, all improvements; heat furnished; garage if desired. 389 Hurley avenue. Phone 3089-W.

APARTMENT—three rooms, heat and hot water, bath and shower, no objections; garage. 55 Washington avenue. Phone 3580.

APARTMENT—three rooms, 38 Fair street, refrigeration, hot water and heat. Inquire 489 Broadway. Phone 342.

APARTMENT—three rooms, heat, hot water, garage available December 15th. 3 Delhi place. Phone 2296-M.

APARTMENT—three rooms, bath, electric, all improvements, 44 Hasbrouck avenue. Phone 2418.

APARTMENT—three rooms, heat and hot water furnished. 363 Prospect avenue.

APARTMENT—five rooms, upstairs, all improvements, heat; adults preferred. 66 Franklin street.

Classified Ads

APARTMENTS TO LET

APARTMENT—six rooms; 345 Broadway; available Dec. 15th; heat furnished; all improvements.

APARTMENT—three rooms, bath; heat and hot water furnished. 79 Henry street.

APARTMENT—four rooms. Inquire 17 Greenkill avenue or phone 2214-R.

APARTMENT—four rooms, 58 Fair street, hot water, heat, refrigeration. Inquire 690 Broadway. Phone 512.

APARTMENT—five rooms and bath; heat furnished. 19 Van Deusen street. Phone 3036.

APARTMENT — steam heated, five rooms and bath; 108 North Front street; janitor service; rent $26. Phone 2376.

ELMENDORF ST., 165—apartment, six rooms, heat, hot water, Frigidaire; adults only. Phone 3644 afternoons.

FIVE RIOMS—kitchen and bath, newly decorated, ground floor; desirable location, Port Ewen. Phone 3458-J.

HEATED APARTMENT—three rooms, improvements; Schryver street, Port Ewen. Phone 209-J.

Modern apartment, six rooms, heated. Apply Morris Hymes, 52 N. Front street. Phone 1239.

FLATS TO LET

FLAT—four rooms and bath, with improvements; reasonable rent. 44 Meadow street. Phone 2461.

FLATS (2)—three and four rooms, 83 Prospect street. Apply 10 Van Buren street.

FOUR ROOMS—and bath, all improvements; reasonable rent. Inquire Cooper's, 11 East Strand.

JANUARY 1ST—four-room flat, first floor. For particulars phone 2039-J.

Notify Your Local Draft Board When You Change Your Address

FURNISHED APARTMENTS

APARTMENT—three connecting rooms with private bath, all improvements, newly renovated, stoker heat. Phone 1117.

FURNISHED APARTMENTS — two and three rooms, private bath; garage; linen service. 323 Hurley avenue. Phone 1149-M.

THREE ROOMS—all improvements, gas range; centrally located, 23 Van Gaasbeck street; adults. Phone 1036-M.

TWO ROOMS—completely furnished for housekeeping; hot water heat; ideal for business woman. 257 Greenkill avenue. Phone 3589-W.

FURNISHED ROOMS

A LARGE ROOM—next to bath, private family; block to city bus line; centrally located. 94 Highland avenue. Phone 3548-R.

DESIRABLE FURNISHED ROOMS—large, well heated, by day or week; garages. Merritt, 180 Albany avenue.

DOWNS ST., 54—Are you interested in a large front room with ample closet space, a block from Broadway; heat, hot water, phone. Call in person.

LARGE DOUBLE ROOM — private bath; also single room; breakfast served. 8 Pearl street. Phone 3398.

NICE SLEEPING ROOMS—Beauty Rest mattresses, all conveniences. The Hofbrau, corner Broadway and St. James.

ROOM—light housekeeping, near bath; heat, light and gas furnished. 152 St. James street.

WARM LIGHT ROOMS—single or double, with or without board. S. Schwartz, 124 Washington avenue. Phone 3513.

HOUSES TO LET

LINDSLEY AVE., 19—house, seven rooms, all improvements, hot air heat. Phone 3659-R.

MODERN BUNGALOWS—three rooms, all improvements; cheap rent. A. Feinberg, Kerhunkson, N. Y.

NEW BUNGALOW—five rooms; heated garage; rent reasonable. Inquire 66 Merritt avenue.

SIX ROOMS—fireplace, oil burner; attached garage; all improvements. 12 Roosevelt avenue. Phone 3054-M.

SIX ROOMS—all improvements; centrally located; newly redecorated. Phone 3396-W.

OFFICES & STORES TO LET

MODERN STORES—366 Broadway, 291 Wall, 280 Fair streets, offices Wall street and Fair street. Phone 631.

TO LET

FLAT—three or more rooms at 57 Gage street; also cottage, 102 Farrelly street. Phone 1117.

SIX LARGE ROOMS—and bath, with hot water heat, in Port Ewen. Phone 1870.

WANTED TO RENT

UNFURNISHED ROOMS — two or three, for housekeeping; heat furnished; toilet, but bath not essential; state rent. Box RFN, Downtown Freeman.

REAL ESTATE FOR SALE

ATTRACTIVE LIST of city, suburban and farm properties; also H.O.L.C. properties. James F. Snead, 42 Main street.

BUNGALOW — 75 Wilson avenue. Phone 2503.

EXCELLENT UPTOWN LOCATION—six-room house, good condition, improvements, modern baths; lot 75' x 150'; price $3000, reasonable terms. SECOND WARD—six-room house, all improvements; two-car garage; $2500. SHATEMUCK REALTY COMPANY, 284 Wall.

HOUSE—at 38 New street.

FINANCIAL

Money To Loan

BORROW MONEY—by mail for buying, building, repairing, refinancing property anywhere. Other purposes. Interest from 3% yearly. Repayment to 40 years. Interstate Housing, Eureka, N. Y.

WANTED TO BUY

ANTIQUE FURNITURE — will pay highest prices; old clocks, old dolls, music boxes, buttons, old glassware. Steyn, 55 North Front street. Phone 3966 after 6.

BEST PRICES PAID for men's used clothes, shoes, hats. N. Levine, 41 North Front street. Phone 288.

CASH DIAMONDS — watches, gold, silver, tools, old coins, buttons, pocket knives, figures, antiques, canes. Burnett, 67 North Front.

IF YOU HAVE a Singer treadle used sewing machine stored in your attic, we will buy it. Singer Sewing Machine Co., 279 Fair street. Phone 3727.

USED TRACTORS AND FARM MACHINERY—Will pay cash at your farm. Schmidt Brothers, Ulster County Distributors, Ford-Ferguson and Massey-Harris tractors, etc. Highland, N. Y.

WILL PAY CASH for good clean used cars. Shapiro Motors, 289 Clinton avenue. Phone 4490.

Help Wanted—Male or Female

WAITER OR WAITRESS — steady work. McCabe's Restaurant, 293 Wall street.

INSTRUCTION

THE MORAN SCHOOL OF BUSINESS—Burgevin Building, Corner Fair and Main. Day-Evening.—Enter now! Phone 178. Employment Service.

BUSINESS SERVICE

ALL KINDS of mason work, brick and stone; also chimneys and veneering work. George Fisher, 69 Lounsbery Place. Phone 1913-M.

ALL RADIOS REPAIRED—Tubes and parts. Phone 3596-M. C. Hines, 123 Newkirk avenue.

ARTISTIC UPHOLSTERING — remodelling, refinishing. Phone Kingston 374-R-1, Joseph Costa.

CARPENTER AND CABINET MAKER —remodelling. Emmanuel Sousa, Maverick Road, Woodstock, N. Y. Phone Kingston 2931.

ELECTRIC PIPE THAWING—Ben Raymer's Auto Body Shop, 421 Albany avenue.

MOVING VAN—going to New York, Dec. 19, 22, 26, 30, wants whole or part load either way; insurance. S. Tompkins, 32 Clinton. Phone 659.

MOVING VAN—going to New York, Dec. 28, 30, Jan. 4, 6, wants whole or part load either way. Loads insured. Careful handling. Prompt service. Call White Star Transfer Co., 48 Hasbrouck avenue. Phone 264.

MOVING VAN—going to New York, Dec. 31, Jan. 4, 6, 8, wants whole or part load either way. Loads insured. Kingston Transfer Co., Inc. Phone 330.

LOST

BLACK LEATHER PURSE—initial M., containing bank book, check book, diamond rings and other important valuables. Phone 155. Reward.

BROWN WOOLEN GLOVES—Tuesday night on Wall street. Phone 3153-R.

GRUEN WRIST WATCH—red gold with stainless back. Finder please return to 93 Andrew street or phone 2668-W. Reward.

SMALL REAR WHEEL—from wheel chair, between Progress street and Port Ewen. Phone 287-J. Reward.

Quickies



"This one I got with a Freeman Want Ad—just to remember the good ol' days before rationing!"

EMPLOYMENT

HELP WANTED—FEMALE

A-1 OPERATORS — and pressers; steady work; excellent pay. King's Dresses, 519 Broadway.

A WAITRESS—Phone 2014.

DOUBLE NEEDLE AND SINGLE NEEDLE MACHINE OPERATORS; EXPERIENCED. MAX ULMAN, INC., 12 PINE GROVE AVENUE.

EXPERIENCED OPERATORS AND BUTTON HOLERS. BUTTON SEWERS, FULLER'S SHIRT FACTORY, PINE GROVE AVE.

GIRLS—18-35, high school graduates, with knowledge of typing for positions with national public utility concern engaged in vital and essential war work; previous business experience not required, but will help during short training period with pay; opportunities also to those willing to travel and work out of town; career assured during peace time. Write immediately to Box NST, Uptown Freeman.

HOUSEKEEPER—elderly person preferred, in family of two; no washing; little work; good home; small wages. Ralph Gardner, New Paltz, N. Y.

MARRIED WOMAN—part-time clerk, Craft's Super Market. Apply Housewares Department, Mrs. Brace.

OPERATORS AND PRESSERS ON DRESSES, SECTION OR PIECE WORK; GOOD PAY; STEADY WORK; ALSO LEARNERS. TEN BROECK DRESS CO., 66 TEN BROECK AVE.

OPERATORS—finishers, pressers; also liners. Miriam Mfg. Co., 83 Smith avenue.

STENOGRAPHER AND OFFICE ASSISTANT FOR THREE AFTERNOONS A WEEK. BOX GPH, UPTOWN FREEMAN.

WAITRESS—over 21, neat and active; steady employment. Apply after 6:30 p. m. Ask for Mr. Smith, Empire Diner, 476 Broadway.

YOUNG WOMAN—for diet kitchen. Apply in person, Kingston Hospital, Broadway.

Help Wanted—Male

BOOKKEEPER—over 21, draft exempt. Apply 40-46 Broyn avenue.

DRIVER—Apply in person, Kingston Laundry, 83 Broadway.

TIN BOYS—16 years old and up. Apply Central Recreation Alleys, Railroad avenue.

ROUTE SALESMEN
For Established
RETAIL BAKERY ROUTES
EXCELLENT WORKING CONDITIONS
VACATION WITH PAY
$34 GUARANTEED WEEKLY MINIMUM—AVERAGE PAY CHECKS $40 TO $60
FOR HEALTHY, CLEAN, WELL-PAID WORK IN AN ESSENTIAL INDUSTRY, WRITE
KRUG BAKING CO. OF N. J.
30 N. MAPLE AVE.
RIDGEWOOD, N. J.

Celluloid Is Used In Rebuilding Face

Faces Damaged in Warfare Will, Apparently, Be as Good as Formerly

By HOWARD W. BLAKESLEE
(Associated Press Science Editor)

New Orleans, Dec. 28—A new method of rebuilding faces with celluloid, under living skin, has been developed at Tulane University School of Medicine.

The celluloid faces look as good as new. Apparently the repair parts will last a lifetime. They have been used at Tulane for about two years to fill out facial depressions due to accidents. The technique was developed by Dr. Neal Owens, assistant professor of clinical surgery.

This use of celluloid for faces is new. World War I brought celluloid into use for depressions in skulls damaged in battle. The new technique promises well for remaking faces damaged in the present war.

Dr. J. Hogarth Pringle, English surgeon, is credited with introducing the head celluloid repairs. He has one patient who carried the same celluloid head plate for 40 years. Another received a severe blow on a head celluloid implant plate. The celluloid was dented, but the patient was not seriously injured.

For repairing faces, the celluloid is molded to form the missing contour. The piece is then fixed in place by sewing it to underlying tissues.

Living skin from a nearby part of the body is grafted to cover the plastic. This unites at its edges with the surrounding skin and continue to live. Sometimes the skin that covered the depression in the face can be used as the cover over the celluloid.

Dr. Owens says there are several advantages over the standard methods of repairing facial depressions. These older methods generally used a piece of cartilage to fill the depression. The cartilage comes from a rib.

Getting the cartilage requires a surgical operation on the chest. the cartilage method sometimes requires two or three further operations.

With celluloid, the entire repair is made in a single surgical operation. Dr. Owens said that both hospitalization of the patient and expenses are reduced.

In two years no piece of celluloid has had to be replaced. No unfavorable reactions have been encountered. The celluloid is a perfectly inert foreign body, that is, sets up no chemical reactions in living tissues.

He predicts that the use of celluloid for rebuilding lost contours will stop with head and face. The reason is that other parts of the body have enough fat and tissues to fill depressions.

DEATHS LAST NIGHT

(By The Associated Press)

Great Neck, N. Y.—William Slocum Barstow, 76, president of the General Gas and Electric Company until 1929 and former director of 28 other electric light and power and gas utility companies. He was a native of Brooklyn.

Lockport, N. Y.—William G. Morgan, 72, originator of the game of Volley ball.

Eighty-year-old William T. Branson has returned to the job to which he was apprenticed 65 years ago and is helping war production in a factory at Luton, England.

Classified Ads

LOST

TIRE CHAIN — between Wynkoop Place and Railroad avenue. Phone 2336.

FOUND

PACKAGE—containing gloves and handkerchiefs. Owner may have same by calling at Uptown Freeman.

NEW PALTZ

New Paltz, Dec. 28—The Dutch Guild gathered in the Century Room of the Dutch Reformed Church Tuesday afternoon for the Christmas meeting. Mrs. Olen T. Frazier led the devotional service, read the Christmas Story and offered prayer. Group singing and carols were led by Mrs. Fred Dressel. The president, Mrs. Jay Zimmerman, presided over the business session. Mrs. David DuBois had charge of the program which was an account of her experiences as a teacher at Berea College, Kentucky. Refreshments were served under the direction of Mrs. Virgil B. DeWitt.

Miss Blanche Gulnac of Spring Valley is spending the Christmas vacation with her parents, Mr. and Mrs. Frank Gulnac and her brother Edward.

Mrs. John Embler, formerly Miss Muriel Gregory, has gone to Texas to join her husband who is in the tank division in the army.

Miss Marie Jenkins of Hope College, Michigan, is spending the Christmas vacation with her parents, Mr. and Mrs. Willard Jenkins.

The Monday Study Club of the Episcopal Club of the Episcopal Church clergy of the Mid Hudson Valley met at New Paltz Episcopal Rectory last week with the Rev. St. Clair Vannix. The essayist was the Rev. Paul S. Huntington of Red Hook, who read a paper on the topic: "Is This A Christian Nation?" A discussion of the paper concluded the morning and afternoon sessions. A turkey dinner was served at 1 o'clock. Those attending were: the Revs. R. Bunten of Poughkeepsie; A. O. Tritsch, Beacon; A. A. Frier, Walden; Frank Wilson, Hyde Park; Paul S. Huntington, Red Hook; H. R. Thompson, Poughkeepsie; H. Ross Greer, Millbrook; H. S. Smith, Barrytown; Benjamin Myers, Fishkill; H. Fairfield Butt, Rumson, N. J.; W. H. Robinson, Red Hook; M. Venno, Kingston and St. Clair Vannix.

The Reformed Church Sunday school party has been postponed for an indefinite time on account of the weather and gasoline conditions.

The Christmas meeting of the Study Club was held Tuesday afternoon, Mrs. Gerret Wullschleger was responsible for the program. Mrs. R. Cunningham was in charge of the decorations and Mrs. R. Forshaw and Mrs. Fischer the refreshments. Christmas carols were sung by everyone. The Rev. Gerret Wullschleger read the Christmas Story, Mrs. Arthur Kurtz sang "In A Manger Lowly," the Rev. St. Clair Vannix and the Rev. C. C. McCann, gave talks. A trio, Mrs. Arthur Kurtz, Mrs. Paul Kurtz and Mrs. George Langewick sang. The Rev. Wullschleger made the closing prayer. Refreshments were served.

Elton LeFevre, Jr., oldest son of Mr. and Mrs. Elton LeFevre, is stationed at Atlantic City, where he is attending school with the air corps.

Miss Elaine Kniffen of Phoenicia is spending the Christmas vacation with her parents, Mr. and Mrs. Webb Kniffen.

Miss June Chambers of Cornell is spending the vacation at her home in town.

As Dr. Joseph Mason dismissed his New Paltz first aid class last Friday evening, he received a Hamilton wrist watch. The class presented him with this gift in recognition of his great interest in their work.

Mrs. Martin DuBois entertained the Thursday club at tea in honor of Mrs. Jay LeFevre last week.

Perry LeFevre of Harvard College is spending the holidays at home.

Irving Millham, who has been employed on a government project in Bermuda for more than a year and a half, is visiting his family.

Big 500-Foot Snow Slide Derails Passenger Train

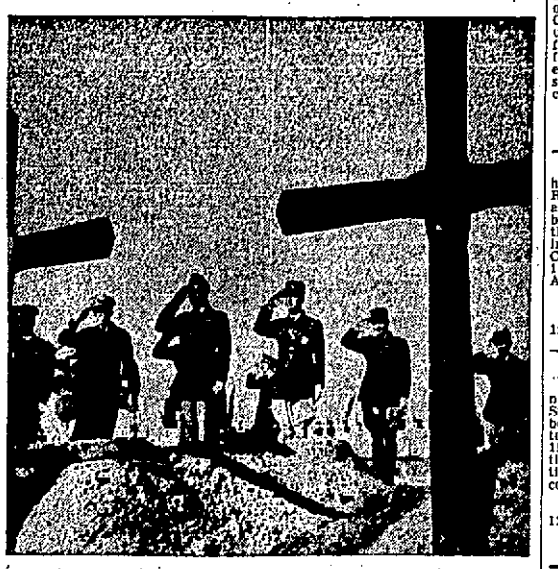
Portland, Ore., Dec. 28 (AP)—A 500 foot slide of mud and snow hit a Southern Pacific passenger train 180 miles south of here in the Cascade mountains last night, knocking one car down a 30-foot incline, piercing another with a tree and injuring eight people, one seriously.

All of the injured were in the car, a diner, through which the tree trunk crashed.

The car which toppled down the embankment, another diner, was partically buried but all those inside were rescued without mishap. Eight cars in all, including six sleepers, were derailed. The sleepers, however, did not overturn.

A hospital train took the injured to Eugene and the remainder of the passengers and crew continued the journey aboard the first nine cars of the 20 car train which were ahead of the slide.

GENERALS SALUTE GRAVES IN CASABLANCA



Maj. Gen. George S. Patton, commander of the U. S. forces in West Africa (third from the left), and General Charles Nogues (fourth from left), French chief at Morocco, stand in salute with other officers at the graves of American and French soldiers who fell in the U. S. landing operations. Funeral services were held at the Ben M-Sik Cemetery at Casablanca, Morocco.

Dakar Comes to Life With Arrival Of Americans; Big Things Expected

(Continued from Page One)

friends may be forgiven for being impatient. They live in a city rationed to death. A doctor's prescription is needed even for an aspirin tablet. They are permitted barely one change of clothes a year, only enough bread, sugar, rice, butter and other essential foods to cover rock-bottom needs. Even wine and cigarettes are rationed, and only two small packs of matches can be purchased a week.

Located at the bub of South Atlantic sea lanes, Dakar once found it easy to obtain the best of everything. Today young men hand the Americans notes penned in English—"Have you a package of American cigarettes?" or "Have you some chewing gum?"

Even Mother Nature has taken a crack at the proud city. Rainfall has been so light that water is obtainable only one hour daily.

Not a single privately-owned automobile is operated on gasoline in Dakar, only government cars. Most cabs are converted to charcoal burners, or jacked-up for the duration. Horse-drawn pony carts, gigs, and barouches ramble the streets and nearly every family has at least one bicycle. The last gasoline shipment came from Indo-China 18 months ago.

Dakar residents used to stumbling around at night in a total blackout now are looking forward to an end to the maddening war of nerves, to the end of the era when they frantically built scores of concrete pillboxes and air raid shelters throughout the city, and subtly camouflaged many with flower gardens. They need no longer scan the sea for wisps of smoke to confirm hectic invasion-rumors that "a big convoy was sighted coming this way."

The great majority of Dakar's people, 60 per cent soldiers and sailors, are openly pro-American. Townsfolk invited the Americans by scores to Christmas dinners, and have made it a point to salute or smile broadly whenever Americans pass down the street.

These people combat the gospel of the Middle-of-the-Roaders and pro-Nazis who preach that past German victories warn that their homefolks in France will be harmed if Dakar swings too solidly to the allies.

This new fifth column seeks to make the most of the cessation in the exchange of mail and packages with France since the allied occupation of North Africa, but fails to point out that ships still would be going home if the Nazis hadn't taken over all of France.

No private automobiles except those of certain Spanish officials and members of the diplomatic corps, are permitted to operate in Spanish Morocco.

Snow and Rain Cover East's Roads

State Police Advise Against Unnecessary Travel

Albany, N. Y., Dec. 28 (AP)—State Police advised automobile travel only when necessary in eastern New York today, as snow and rain coated ice-slicked roads.

The Weather Bureau said snow was falling generally north of a line between Buffalo and Glens Falls, and rain south of this line. Temperatures were slightly below freezing to the north and slightly above 32 degrees on the other side of this line.

Light rain was forecast for the remainder of the day in the southern two-thirds of the state, and further snow in the northeast corner, with little temperature change. Three to eight inches of new snow had fallen by midmorning in the northwest Adirondacks, where rain started yesterday.

Sanding crews were kept busy in the Albany section, but no serious accidents were reported.

NEW ENAMEL FOUND

Discovery of a new enamelling process by a South African is believed in Pretoria to be one of the most important developments in the composition of enamels since the middle of the eighteenth century. Vermiculite, a mineral mined in the Transvaal, is used in the process. The mineral withstands three times as much impact as ordinary enamel, and gives a coloration to the enamel; resulting in a large range of pastel shades with a metallic finish.

NOTICE TO STOCKHOLDERS—The annual meeting of The Freeman Publishing Company will be held at the office of the Company, Kingston, N. Y., at 10 o'clock a. m. on Monday, January 11, 1943, for the purpose of electing officers and for the transaction of such regular business as may properly come before the meeting.
Kingston, N. Y., December 21, 1942.
HARRY du BOIS FREY
Secretary

NOTICE TO CREDITORS
VAN DEMARK, AMELIA—Pursuant to order of Surrogate Harry H. Flemming, notice is hereby given to all persons having claims against Amelia Van Demark, late of the Town of Rochester, County of Ulster, deceased, to exhibit the same, with the vouchers therefor, to the undersigned at the office of his attorney, 293 Wall Street, Kingston, New York, at or before the 7th day of June, 1943.
Dated, November 30, 1942.
EARL VAN DEMARK
Administrator, &c. of
Amelia VanDemark, dec'd
J. EDWARD CONWAY
Attorney for Administrator
293 Wall Street
Kingston, N. Y.

NOTICE TO CREDITORS
KEARNEY, ERNEST W.—Pursuant to order of Surrogate Harry H. Flemming, notice is hereby given to all persons having claims against Ernest W. Kearney, late of the City of Kingston, County of Ulster, deceased, to exhibit the same, with the vouchers therefor, to the undersigned at 180 Main street, Kingston, N. Y., on or before the 12th day of January, 1943.
Dated July 6th, 1942.
ELLA B. KEARSEY
Executrix
ROGER B. LOUGHRAN
Attorney for Executrix
280 Wall street
Kingston, New York

THE PEOPLE OF THE STATE OF NEW YORK, BY THE GRACE OF GOD, FREE AND INDEFENDENT
TO—
JEROME A. HENNIGER
SEND GREETING:
Upon the petition of MARY A. BURGER of the Town of Ulster, Ulster County, New York.
You and each of you are hereby cited to show cause, at a Surrogate's Court to be held in and for the County of Ulster, at the Surrogate's Office, in the City of Kingston, in said County, on the 25th day of January next, at ten o'clock in the forenoon of that day, why Letters of Administration of the goods, chattels and credits which were of Lena Henniger who at the time of her death resided in the Town of Ulster, Ulster County, New York, should not be granted to Mary A. Burger, a daughter of said deceased.
IN TESTIMONY WHEREOF, we have caused the seal of the said Surrogate's Court to be hereunto affixed. Witness, HON. HARRY H. FLEMMING, Surrogate of our said County, at the City of Kingston, the 15th day of December in the year of our Lord one thousand nine hundred and forty-two.
(L. S.) DE WITT GILL,
Clerk of Surrogate's Court
FREDERICK A. STANG
Attorney for Petitioner
Office and P. O. Address
280 Wall Street
Kingston, New York

The Annual Meeting of the stockholders of the Universal Road Machinery Company will be held at the office of the company in Kingston, Ulster County, New York, on Monday, January 11th, 1943, at 12:00 o'clock noon, for the purpose of electing directors for the ensuing year, inspectors of election, and for the transaction of such other business as may properly come before such meeting.
Signed,
H. STEPHENS
Secretary

The Annual Meeting of the Stockholders of The First National Bank of Rondout for the election of directors, and for the transaction of such other business as may properly come before the meeting will be held at the banking house, No. 10 Broadway, in the City of Kingston, Tuesday, January 12th, 1943, between the hours of 11 A. M. and 12 Noon.
L. BEERES
Cashier
Dated at Kingston, N. Y., Dec. 11th, 1942.

NOTICE OF ANNUAL MEETING
Notice is hereby given that the annual meeting of the stockholders of the State of New York National Bank will be held at the banking house, Kingston, N. Y., on the 12th day of January, 1943, for the election of directors for the ensuing year and for the transaction of such other business as may come before the meeting.
Polls open from 11 A. M. to 12 Noon.
Dated at Kingston, N. Y., December 12, 1942.
ROBERT C. MURRAY
Cashier

PUBLIC HEARING
A public hearing, as provided by Sec. 122 of the Charter of the City of Kingston, will be held in the Common Council chambers, City Hall, Kingston, N. Y., at 7:30 P. M. on Tuesday, December 29, 1942, in the matter of the estimates for the budget of the City of Kingston for the year 1943.
WILLIAM F. EDELMUTH
Mayor

The Annual Meeting of the Stockholders of the Rondout National Bank of Kingston, N. Y., for the election of Directors, and such other business that may come before the meeting, will be held at the Banking House, 22 East Strand, in the City of Kingston, N. Y., on Tuesday, January 12, 1943, between the hours of 11 A. M. and 12 Noon.
Dated at Kingston, N. Y., December 11, 1942.
H. D. FAGHER
Cashier

The Annual Meeting of the Stockholders of The National Ulster County Bank of Kingston, for the election of directors and for the transaction of such other business as may properly come before the meeting, will be held at the Banking House Building 41 John Street, in the City of Kingston on Tuesday, January 12, 1943, from 5 to 6 P. M.
CHARLES SNYDER
Cashier
Dated at Kingston, N. Y., December 11, 1942.

NOTICE TO CREDITORS
VAN DEMARK, ELMER—Pursuant to order of Surrogate Harry H. Flemming, notice is hereby given to all persons having claims against Elmer VanDemark, late of the Town of Rochester, County of Ulster, deceased, to exhibit the same, with the vouchers therefor, to the undersigned at the office of his attorney, 293 Wall Street, Kingston, New York, at or before the 7th day of June, 1943.
Dated, November 30, 1942.
EARL VAN DEMARK
Administrator &c. of
Elmer VanDemark, dec'd
J. EDWARD CONWAY
Attorney for Administrator
293 Wall Street
Kingston, N. Y.

NOTICE OF ANNUAL MEETING
Notice is hereby given that the annual meeting of the stockholders of the State of New York National Bank will be held at the banking house, Kingston, N. Y., on the 12th day of January, 1943, for the election of directors for the ensuing year and for the transaction of such other business as may come before the meeting.
Polls open from 11 A. M. to 12 Noon.
Dated at Kingston, N. Y., December 12, 1942.
ROBERT C. MURRAY
Cashier

PUBLIC HEARING
A public hearing, as provided by Sec. 122 of the Charter of the City of Kingston, will be held in the Common Council chambers, City Hall, Kingston, N. Y., at 7:30 P. M. on Tuesday, December 29, 1942, in the matter of the estimates for the budget of the City of Kingston for the year 1943.
WILLIAM F. EDELMUTH
Mayor

The Annual Meeting of the Stockholders of the Rondout National Bank of Kingston, N. Y., for the election of Directors, and such other business that may come before the meeting, will be held at the Banking House, 22 East Strand, in the City of Kingston, N. Y., on Tuesday, January 12, 1943, between the hours of 11 A. M. and 12 Noon.
Dated at Kingston, N. Y., December 11, 1942.
H. D. FAGHER
Cashier

The Annual Meeting of the Stockholders of The National Ulster County Bank of Kingston, for the election of directors and for the transaction of such other business as may properly come before the meeting, will be held at the Banking House Building 41 John Street, in the City of Kingston on Tuesday, January 12, 1943, from 5 to 6 P. M.
CHARLES SNYDER
Cashier
Dated at Kingston, N. Y., December 11, 1942.

NOTICE TO CREDITORS
VAN DEMARK, ELMER—Pursuant to order of Surrogate Harry H. Flemming, notice is hereby given to all persons having claims against Elmer VanDemark, late of the Town of Rochester, County of Ulster, deceased, to exhibit the same, with the vouchers therefor, to the undersigned at the office of his attorney, 293 Wall Street, Kingston, New York, at or before the 7th day of June, 1943.
Dated, November 30, 1942.
EARL VAN DEMARK
Administrator &c. of
Elmer VanDemark, dec'd
J. EDWARD CONWAY
Attorney for Administrator
293 Wall Street
Kingston, N. Y.

SUPREME COURT, ULSTER COUNTY — KERHONKSON NATIONAL BANK, Plaintiff, against CHRISTIAN OLSEN and ANNIE OLSEN, his wife, AUGUST A. BENSEN EMILY K. HANSEN and ARTHUR LARSEN, Defendants.
In pursuance of a judgment in foreclosure and sale duly made in the above entitled action on the 20th day of November, 1942 and entered in the office of the clerk of the County of Ulster on the 17th day of December, 1942, I, the undersigned, the Referee in said judgment named, will sell at public auction at the County Court House in the City of Kingston, County of Ulster and State of New York, on the 3rd day of February, 1943, at 11 o'clock A. M. (E. W. T.) on that day, the premises described by such judgment to be sold and therein described as follows:
ALL THAT TRACT OR PARCEL OF LAND, situate in the Town of Olive, County of Ulster and State of New York, and known as a part of lot No. 82 formerly conveyed to David Smith by Urian Smith by deed dated the 11th day of June, 1894, and bounded as follows:
BEGINNING at the center of the highway that runs from the Samsonville Road leading to Dewitts Mills and in line between David Smith and Emma Palmer then along the center of the said Highway, south 60 degrees west 428 ft. then south east 298 ft. then north east 433 ft. to the line between Smith and Palmer aforesaid then along the same 280 ft. to the place of beginning.
Being the same premises conveyed by Noah Barringer and wife to Harry P. Hansen and wife, by deed dated June 14, 1922 and recorded in Ulster County Clerk's Office in Book of Deeds No. 490 at page 95 on June 20, 1922 at 3:20 P. M. and being the same premises this day conveyed to the party of the first part by Harry P. Hansen and the party of the second part herein, by deed to be recorded simultaneously herewith.
Being the same premises conveyed by Axel Christiansen (unmarried) to Emily Kristine Hansen by deed bearing date January 16, 1926, and recorded in the Ulster County Clerk's Office in Liber No. 505 of Deeds, at page 230, January 16, 1926.
AND ALSO ALL THAT TRACT OR PARCEL OF LAND situate in the Town of Olive, County of Ulster and State of New York, briefly described as follows:
BEGINNING in the center of the road leading to Dewitts Mill at the line of Harry P. Hansen, and running in the center of the said road 660 feet to line of Frank N. Davis, then along the said Davis line Southeasterly 320 feet, then Northeasterly 550 feet to corner of House lot of Harry P. Hansen, then Northwesterly 300 feet to center of road and place of beginning. Containing 4 acres and 8660 square feet of land.
Reserving a right of way from said road along the line of Frank N. Davis one rod wide to lands of the party of the first part.
Being a portion of the premises conveyed by Noah Barringer and Kate Barringer, his wife, to Emily Christine Hansen by deed bearing date September 18, 1928, and recorded in the Ulster County Clerk's office in Liber 533 of Deeds, at page 448, September 18, 1928.
Being a portion of the premises conveyed from Emily Kristine Hansen or Emily Christine Hansen to Emily K. Hansen and Harry P. Hansen, as tenants in common and not as joint tenants or tenants by the entirety by deed dated October 1st, 1932 and recorded in Ulster County Clerk's Office in Deed Book 577 at page 305 September 23th, 1935 at 3:35 P. M.
Dated,

Bomber' Bowling Match Schedule Announced

...elyn Provenzano Rolls 264 Sunday

...velyn Provenzano bowling with ...e Kingston All Stars on Sunday ... the Central Recreation alleys ...wled a high single of 264 for a ...w record.

In total pinnage, the All Stars ...de 2476 to the Reliables 2364. ...e Reliables took the first two ...mes, but the third game went to ...e All Stars by the wide margin ...912 to 753.

...ila Markle captured the high ...ple honors with 583.

Mixed League

In the Mixed League, the Grey...unds won three from the Police ...gs with the winners rolling two ...mes over 900. George Caster ...f the Greyhounds rolled a 586 ...ple. G. Flemming for the losers ...d high single with 237.

The Scotties took two from the ...eat Danes. P. Slover captured ...al honors with a 203 single and ...3 triple.

The Bulldogs won all three ...m the Whippets. J. Ferraro ...lled 540 for triple high and J. ...rederick 191 for single honors.

The Terriers took two from the ...cker Spaniels. O. Van Alstyne ...as the big gun with a 219 and a ...63.

Special Match

RELIABLES (2)

Budd	139	171	148	458
Welmore	158	162	154	474
Hanson	152	170	146	468
Dehusky	180	160	166	506
Levin	176	143	139	458
Total	805	806	753	2364

KINGSTON ALL STARS (1)

Markle	106	...	...	106
Riesler	128	151	145	424
Markle	189	193	201	583
Coddington	174	146	154	473
Schatzel	162	166	148	476
Provenzano	...	150	204	414
Total	759	805	912	2476

Catholic A.A. League

Team Standings

	Won	Lost	Pct.
Colmans	24	12	.667
...r Name	24	12	.667
Josephs	20	13	.606
...aculate Conception	19	14	.576
Marys	18	15	.545
Peters (Kingston)	10	17	.528
Peters (Rosendale)	15	21	.417
Anns	15	21	.417
...ghts of Columbus	13	23	.361

Schedule

Tuesday, December 29

...12—Immaculate Conception vs. Marys* (4).

...14—St. Josephs* vs. Knights of ...umbus (36).

...16—St. Peters (Rosendale) vs. St. ...ans* (33).

...10—Holy Name* vs. St. Anns (21). ...Stars denotes team giving handicap.

Mixed League

GREYHOUNDS (3)

Lapine	174	154	158	486
Castor	233	219	144	596
Berger	164	223	182	569
Lapine	222	136	189	544
Otto	142	179	195	516
Total	942	901	868	2711

POLICE DOGS (0)

Eisele	124	134	173	431
Anderson	141	151	165	447
Neer	126	126	130	382
Townsend	151	225	161	537
Flemming	237	148	159	544
Handicap	18	18	18	54
Total	807	802	796	2405

WHIPPETS (0)

Frederick	109	145	135	389
Jones	134	141	118	393
Frederick	155	191	169	515
Berger	175	160	140	485
Lowe	158	107	168	433
Handicap	14	14	14	42
Total	745	758	744	2247

BULL DOGS (3)

Schatzel	166	173	182	521
Dunn	145	163	134	442
Bird	139	129	139	417
Parslow	158	133	119	410
Ferraro	182	187	171	540
Total	790	785	745	2320

GREAT DANES (1)

Ostrander	107	185	143	435
Schaller	155	125	136	418
Klisock	112	115	92	319
Bird	147	147	147	441
Slover	203	143	157	503
Handicap	14	14	14	42
Total	738	729	721	2188

SCOTTIES (2)

Flemings	148	153	179	480
Robertson	126	165	150	441
Helmhold	161	147	112	420
Backman	135	192	159	486
Marks	139	167	141	447
Total	709	824	741	2274

SPANIELS (1)

Bird	160	160	160	480
Winters	121	135	122	398
...	122	122	122	366
Van Alstyne	135	142	142	423
O. Van Alstyne	219	176	168	563
Handicap	37	37	37	111
Total	794	796	751	2341

TERRIERS (2)

Provenzano	161	152	135	452
Bird	152	152	152	456
LaRocca	134	132	112	428
Provenzano	169	201	156	526
Pizzuca	213	210	139	562
Total	880	849	694	2427

Booster League

UNKNOWNS (2)

Kruse	90	121	125	360
Hammond	125	131	121	377
Haynes	116	126	132	374
Hammond	126	165	127	426
Lane	154	162	163	479
Total	619	728	659	2016

EICHLERS (1)

T. Hirschfeling	121	107	167	395
Fischbach	171	122	123	416
Radcliffe	168	98	125	391
Hirschfeling	135	151	121	297
Schaller	118	96	83	297
Total	643	572	629	1844

Independent League

VOGELS (0)

Everett	182	142	132	456
Sherwinski	...	184	135	265
Thomas	168	127	...	295
Helmhold	148	...	193	341
Brunswald	153	194	190	537
Ward	145	156	148	449
Total	845	758	823	2422

FREDS (3)

Martin	179	126	166	471
Bellgraver	172	142	156	470
Bellgraver	174	146	174	494
Cheskin	154	169	179	502
Dow	161	194	157	512
Handicap	8	8	8	12
Total	848	772	829	2468

Morocco, which with Algeria and Tunisia have supplied all cork used in the United States, now has large stocks of it awaiting shipment as soon as world conditions permit.

Will Be Held Tuesday at Jack Martin's Alley's; Over 100 Men and Women to Bowl

The first "Bomber" bowling matches of the 1942 season will take place Tuesday evening at Jack Martin's alleys on Albany avenue. The matches will feature over 100 men and women bowlers of the city and vicinity. The games will start at 7:30 o'clock and continue throughout the evening.

Proprietor Martin has arranged a novel program for the evening and everybne participating will aid directly the cause of the United Nations in a purchase of a bomber for U. S. fliers. The alleys are said to be in excellent condition and a large attendance is anticipated to witness the matches.

Immediately following the games there will be a Yuletide party held at the alleys at which time Mr. Martin will be host to the bowlers and friends.

There will be no admission charge.

The Schedule

The schedule as announced today by Mr. Martin follows:

7:30 Squad

P. Ginder-D. Harvey, A. Wetzel-H. Smart, R. Kubicek-M. Schline, J. Parslow-L. Winters, R. DuBois-H. Ennist, C. Quick-E. Ginder, J. Martin-J. Holcomb, H. Re-M. Jansen, A. Murphy-J. Maurer, K. Van Etten-A. Miller, J. Frederick- M. Van Alstyne, J. Roe-R. Frederick, J. Mikesh-B. Coddington, R. Shultis-S. Mikesh, C. Miller-E. Wetzel, A. Jansen-M. Anderson, also H. Emerick, E. Helmbold, R. Weigand.

8:30 Squad

R. Shultis-C. Wilson, A. Katz-B. Schaller, J. Wilson-M. Callahan, F. Ertel-E. Knicek, S. Fassbender-N. Brodhead, F. Baker-E. Holcomb, A. Jones-G. Ertel, P. Slover-R. Markle, J. Lowe-E. Jones, O. Schaller-L. Buswell, J. Coughlin-A. Riseley, G. Flemings-E. Bruck, O. Carney-V. Slover, B. Rosinski-C. Mohr, C. Tiano-K. Newell, L. Stagg-R. Schatzel, also P. Rodler, E. Jordan, W. Dunham, E. Auchmoody.

9:30 Squad

E. Minasian-B. Carpinelli, M. Minasian-K. Hyatt, P. Keresman-E. Dolsoh, Dr. Holcomb-D. Flemings, S. Vining-M. Dunn, M. Provenzano-J. Nagy, E. Terwilliger-L. Miller, J. Maguino-M. Bruck, V. Carpinelli-B. Hyatt, L. Burger-K. Robertson, O. Van Alstyne-W. Robertson, B. Mohr-P. Roosa, M. Abdallah-P. Gehringer, A. Carr-S. Kuehn, E. Boessneck-C. Lapine, A. Roosa-E. Provenzano.

Georgia-U.C.L.A. Appear in Shape For Friday's Game

Pasadena, Calif., Dec. 28 (AP)—Both Georgia and U. C. L. A. appear today to have achieved physical sharpness in their conditioning programs for Friday's football game in the Rose Bowl.

The California Bruins accomplished that state of affairs in the hard way, with several rough scrimmage sessions. Coach Babe Horrell believes in that type of approach. Before one important Pacific Coast Conference game he scrimmaged his squad an hour and one half. Georgia has rounded into form by running, more running and still more running.

Little Wally Butts, the Georgia tutor, has had his boys throwing and catching passes most of the time. If Georgia wins the Rose Bowl game, and most observers believe they will, they'll do it in the air. The U. C. L. A. line is tough to crack and Georgia hasn't won 10 games this year by the laborious method.

While there seems to be no tendency in either camp to underestimate the opposition, both are confident they are going to win. Butts has won his worrying contest with Horrell, hand down, by uttering not one optimistic sentence since his arrival, whereas the Babe did grudgingly admit his boys looked good in a recent scrimmage.

The Bruins are in a nice spot. They aren't expected to win. The so-called experts figure Georgia to be at least two touchdowns better. U. C. L. A. lost three games this year. They dropped their first two starts to Texas Christian, 7-6, and St. Mary's Navy Preflight, 16-7. Oregon beat 'em up north, 14-7, in a driving rainstorm.

In their own conference they lost only one game. The Pacific coast loop hasn't had an undefeated and untied team since the 1940 Stanford Indians of Clark Shaughnessy, and before that no team has gone through unscathed for about two decades.

But while the west leads in the Rose Bowl games, 14 to 9, and while the west has taken the last five in a row, Georgia presents two superlative runners and passers, Charlie Trippi and Frankie Sinkwich, the like of which U. C. L. A. hasn't been called on to face this season.

Shortage of Catchers

San Francisco, Calif., Dec. 28 (AP)—"Present day kids are plenty smart. They read the papers and realize nobody ever hears about the catcher." So says Hap O'Connor, a semi-pro baseball umpire, who reports a real shortage of behind-the-players is developing in the professional leagues. "Tell the kiddies who won't be off to war for another year or so to get back of that plate and practice catching with all the tools on. The catcher is the most unappreciated man on the field—yet he's the smartest player - - -"

Panama has banned taxicab cruising.

BEAR BACK GAINS FOR ALL-STARS IN PRO GAME



John Petty (No. 10), Chicago Bears, back, skirts right end for an eight-yard gain in the first period of the pro bowl football game at Philadelphia between the National League All-Stars and the Washington Redskins. Dick Poillon (No. 25), finally stopped Petty, who had caught a short pass from Cecil Isbell, Green Bay Star. The All-Stars won, 17 to 14. The game was played for the benefit of the United Seamen's Service.

Rodgers Is First Alabama Freshman To Make Bowl Trip

By JOHN WILDS

Miami, Fla., Dec. 28. (AP)—If Hosea Rodgers didn't run so much like Boston's fullback, Mike Holovak, he probably wouldn't be the first freshman player ever to make a bowl trip with an Alabama football team.

The six-foot, one-inch youngster had to take some hard knocks in exchange for coming to Miami for the Crimson tide's Orange Bowl date, but he's here.

Fourth string fullback and the only freshman on the squad, Rodgers has little chance of getting off the bench New Year's Day. He was brought along for the help he can give before the game, not during it.

"Rodgers is Holovak," explained Coach Frank Thomas today. "He is about Holovak's size, and his running is similar.

"So the freshman has been playing in Holovak's position in our defensive scrimmages against Boston's plays."

Rodgers himself figures All-America Mike might have some trouble if he starts running against Alabama.

"It's been pretty rough up there at Tuscaloosa lately," he sighed, telling about the tide line's slambang tackling and its efforts to solve Boston's T-formation plays from which Holovak operates.

"I couldn't make much headway. The line really has been on to that "T" up there in scrimmage."

At Brewton, Ala., last year, Rodgers was an All-Southern High School back. He played a total of six to eight minutes for Alabama during the season just closed, and compiled a nifty individual record.

He carried the ball three times from scrimmage, averaging 26.6 yards an effort, and ran back one punt 29 yards.

Alabama supporters say he is one of the most promising players to enter the school in recent years.

Along with 34 others squad members, Rodgers limbered up yesterday in the tide's first practice after reaching Miami—a brief session called by Thomas for the sole purpose of letting the team work out the stiffness acquired in a 24-hour train ride.

Boston College players spent Sunday surf bathing at Miami Beach and sightseeing through the area.

Odds Narrow on Cotton Bowl Game

Dallas, Dec. 28 (AP) — Betting odds narrowed today on the outcome of the seventh annual Cotton Bowl game with arrival of both participating teams—Georgia Tech and Texas.

Tech remained a slight favorite. Along betting row they quoted 6 and 7 and that's as close as any of the bowl battles of the past.

Coach Bill Alexander and 18 of his Georgia Tech players came in Saturday. Bobby Dodd, assistant coach, arrives today with 17 more. The two units, though traveling separately, held a joint workout at Memphis last week.

The Texas squad filtered in by ones and twos, the Longhorns coming after holiday visits to their homes. There will be no official welcome for the teams until tomorrow when a program will be held in downtown Dallas.

First practice sessions were scheduled this afternoon with both squads working out at the same field. Most of the time will be given over to photographers who, after today, will not be admitted to the field.

Ola, Captain of Team

Lake Placid, N. Y., Dec. 28 (AP)—Ola, the young Norwegian jumper who is the United States ski champion, is captain of a Norse team which will oppose a U. S. contingent in the collegiate winter program that gets under way Tuesday. Ola, who escaped from his Nazi-occupied homeland, uses only his first name to avoid possible reprisals on members of his family. He now is stationed with a Norwegian military outfit at Toronto.

Basketball by Mail

Billings, Mont., Dec. 28 (AP)—"It was a tough game, ma, and when the mail man gets here we'll see if we won - - -" Sports Editor Frank Hyde proposed in the Billings Gazette today that basketball competition be carried on by mail in Montana, northern Wyoming and western Dakota areas where transportation troubles are upsetting regular schedules. He'd have each team toss free throws, exchanging scores by mail.

Ecuador is preparing to start construction of part of the principal bottleneck in South America of the Pan American Highway, a 290-mile stretch in mountainous territory.

To fight high living costs, miners in Mexico are organizing buyers' cooperative societies.

Baugh Fails to Appear; All Stars Beat Redskins

Chicago Bears Get Some Measure of Revenge for Losing League Title

By TED MEIER

Philadelphia, Dec. 28 (AP)—The failure of Sammy Baugh, star of the champion Washington Redskins, to appear for yesterday's pro bowl football classic at Shibe Park caused a furore that overshadowed the National League All-Stars 17 to 14 victory over the league champions.

Commissioner Elmer Layden ordered an investigation to bring out the "full facts." Another league official explained: "From all we know Baugh might have had a legitimate excuse for not showing up. But so far we can find no legitimate reason for his not notifying us that he could not or was not coming."

Baugh declared at his Rotan, Tex. ranch home that "I tried my best to make the game. They were supposed to have a car ready for me in Sweetwater (about 30 miles from Rotan) so I could catch a plane out of Dallas about 11:50 p. m. Saturday night. The car was not there."

The announcement that Baugh would not play was made late Saturday night. Many in the crowd of 18,671 knew nothing about it when they appeared at the park.

All proceeds of the game, above minimum expenses, were turned over to the United Seamen's Service. The players were not paid and many of Baugh's Washington teammates were reported "sore" at his failure to appear.

George Stricker, director of public relations for the league, said Baugh was expected here Saturday morning, two airplane tickets having been delivered to his home on Tuesday. A telephone call to Rotan Saturday afternoon disclosed Baugh wasn't feeling well and didn't think he could make it.

M. Dorland Doyle, vice president of the Washington club, talked with Baugh and he finally agreed to make the trip, Strickler declared, adding:

"We made arrangements with the Sweetwater police to give Baugh an escort to Dallas. He was to get the 11:30 p. m. through plane or if he missed that the 1:30 a. m. plane for Washington. Late Saturday we were informed by the Sweetwater police Baugh had decided there wasn't time to get to Dallas so went back home."

The game itself gave the Chicago Bears some measure of revenge for losing the league title to the Redskins two weeks ago. Lee Artoe, Bear tackle, provided the winning three points by kicking a 43-yard field goal on the second play of the last quarter. Artoe's mighty booty climaxed a furious six minute period in which 24 of the 31 points were scored.

The Redskins took the lead in the first quarter on Ki Aldrich's 30-yard punt return for a touchdown. A 97-yard run by Pittsburgh's Bill Dudley after he intercepted a pass, tied the score in the third quarter. The All-Stars went ahead on John Petty's lunge from the two to cap a 51-yard advance, but the Redskins promptly tied it on a 15-yard aerial, Roy Zimmermann to Bob Seymour.

In the last 30 seconds Bob Masterson's field goal attempt from the 27 went wide. It was the first victory for the All-Stars since the pro bowl series began in 1938.

The gross gate was announced as $75,000. In addition $90,170 in War Bonds was sold between the halves.

International Champ

New York, Dec. 28 (AP)—Henry Majeski of Newark was confirmed as the International League's 1942 batting champion today by the official figures which showed he hit .345, far out in front of any rival. It was exactly the same percentage with which the stocky third baseman won the batting title of the Three-eye League five years ago. It also gave him an average of more than .300 for each of his three seasons with the Bears.

To The Boys In Service

To The Folks At Home

In Fact . . . To Everyone except Adolf, Tojo and Benito . . .

A HAPPY NEW YEAR

Kaslich Billiard Academy

297 Wall St. Phone 3875



HIGHWAY TO ALASKA, BY ROCKWELL KENT

THE CHALLENGE and the ACHIEVEMENT

They hewed a highway up through Canada to Alaska. They conquered wildernesses, rivers, mountains. Months ahead of schedule, vital war machines speed northward. A nation thrills to an incredible achievement.

Our people usually respond to achievement. Thus they have made Dobler Lager and Dobler Ale among the most popular on the market. Here, they recognize, are beverages made by men who take pride in brewing, who know how to brew; and whose skill adds the crowning touch that makes such a big difference.

That crowning touch is in the hopping. For the Expert Hopping of Dobler gives you a finer flavor which has distinguished it for over two generations.

WHAT IS EXPERT HOPPING?

The most important flavor factor in any lager or ale is the hopping. Expert Hopping is Dobler's specialized skill in selecting the hops for quality; drying them for freshness; blending them for aroma, and infusing them in 5 important steps to give you that famous finer flavor of Dobler P.O.N. Lager and Dobler P.O.N. Ale.

EXPERT HOPPING distinguishes

Dobler

LAGER PON ALE

The Weather

MONDAY, DECEMBER 28, 1942
Sun rises, 8:38 a. m.; sun sets, 5:27 p. m., E. W. T.
Weather, rain.

The Temperature

The lowest temperature recorded during the night by The Freeman thermometer was 30 degrees. The highest point reached up until noon today was 33 degrees.

Weather Forecast

New York city and vicinity — Rain with increasing winds this afternoon and tonight. Continued mild temperatures.



Eastern New York—Rain in the west and south and freezing rain in the northeast portion. Not much change in temperature this afternoon. Slightly warmer tonight than last night.

Review and Dance

A review and dance will be held by Company B of the 56th Regiment, New York State Guard, in the state armory on Manor avenue on Tuesday evening. This evening the members of the committees in charge will meet at the armory to complete final arrangements. The members of the company have been notified to file with their commanding officers a list of those they plan to invite to attend the review and dance.

War Bars Pony Ballet

Women dancers under 45 years of age are barred from joining ballet troupes in Sydney, Australia, on the ground that services of young women are needed in priority war work. Deputy General of Manpower Bellemore of New South Wales issued the ruling in an application for 40 women ballet dancers.

BUSINESS NOTICES

KINGSTON TRANSFER CO., INC Storage warehouse. Local and long distance moving. Phone 910.

Smith Ave. Storage Warehouse Local and Long Distance Moving 84-86 Smith Ave. Phone 4070.

SHELDON TOMPKINS MOVING Local, Long Distance. Storage Modern Vans. Packed Personally. Ins. 32 Clinton Ave. Tel. 649.

VAN ETTEN & HOGAN Wm. S. Hogan, Prop., 150 Wall St. Local, Long Distance Moving and Storage. Phone 661—439-J.

The Daily Freeman is on sale at the following stands in New York city:
Hotaling News Agency, Times Building, Broadway and 43rd street.

PETER C. OSTERHOUDT & SON Contractors, Builders and Jobbers. 80 Lucas Avenue Phone 616.

WHITE STAR TRANSFER CO. Storage-Warehouse. Local and long distance moving Phone 164

Floor Sander $3.50 day. Shapiro's. 63 North Front. Tel. 2395.

STYLES EXPRESS, Cottekill, N. Y. Daily service to New York and New Jersey. Local and long distance moving and trucking. Phone Kingston 336-W-1, High Falls 2331.

HENRY A. OLSON, INC. Roofing, Waterproofing Sheet Metal Work. Shingles and Roof Coating 170 Cornell St. Phone 840.

Floor Laying and Sanding. New and old floors. John Brown, 152 Smith avenue. Telephone 1193-W.

Contractor, Builder and Jobber Clyde J. DuBois. Tel. 691

Medical Inspector Praises Service

Casualty Rates Are Low; Work Is Done Well

By GEORGE TUCKER

Cairo, Dec. 22 (Delayed) (AP)—Brigadier General David N. W. Grant, who played a lot of baseball with Eppa Jeptha Rixey when the old Cincinnati fireballer was curving them high, wide and handsome for the University of Virginia, thinks the medical service of the U. S. Air Force has hit a new peak in efficiency and effectiveness.

The dust of the western desert still was on General Grant's blouse when he leaned against the fireplace in an air force headquarters building and talked about his five-week inspection of the African fronts.

"I went over them with a fine-tooth comb," he said. "Our low sick and casualty rates prove we've got the best medical service in the world. Tropical diseases haven't bothered us. We are bothered only by the ordinary ailments we are used to at home. Our boys are getting the same personal attention our daddies got from the old family doctor.

"The oddest injury I ran across was in central Africa. We caught up with a sick-and-injured car, and one of the men had a broken arm. When I asked him how it happened he said: 'I fell off a giraffe, sir.'

It seems there was a wild giraffe which insisted on making friends with the men in camp. He would come every day for salt. When he lowered his neck to lick the salt, the men would jump on his neck. This would make him throw his head into the air and the men would slide down the giraffe's neck like a bannister, till they got on his back. This poor chap didn't quite make it.

The general said he was impressed by the efficiency of the entire medical service. "Our duties," he disclosed, "are to care for the sick and wounded until they reach a hospital. Medical officers handling this work are experts. Their whole careers have been based on familiarity with illnesses peculiar to the air service, such as altitude sickness, air sickness, and sickness from working with oxygen.

"After a three-month special course the medical officers serve a full year with air units before they are able to qualify as flight surgeons. Our sole object is to keep the boys flying and in maximum physical condition. These boys are a long way from home and we want their families to know the best is none too good for the lowest ranking man in the outfit."

Inspecting army camps is an old story to this six foot, 190-pound, hazel-eyed army doctor who got his medical degree at Virginia and went into the army 27 years ago. Ribbons on his blouse, that run in a straight line under gold wings on which are superimposed the twin snakes of Caduceus, emblem of the medical profession, tell only part of the story.

One is for service in World War I. Another is for service before Pearl Harbor. A third signifies he was with the army of occupation in Germany. "I was with the army of occupation two and a half years," he recalled.

"How long do you intend to stay in Germany this time?" I asked.

A slow smile broke over the general's face. "I'm not going to Germany this time. I'm going to Tokyo."

PACAMA

Pacama, Dec. 23 — Mrs. Alvin Elliott with daughters, Anna and Bernice, son, Alvin, Jr., and sister, Miss Rose Stephano, visited in Kingston last Tuesday.

Mr. and Mrs. Patrick Stephano and daughter, Sylvia Anne of Kingston called on relatives here Sunday.

School closed here on Tuesday, December 22 for the Christmas vacation and will reopen on Monday, January 4.

TIN ROOFS
SMITH-PARISH ROOFING CO.
78 Furnace St. Phone 4062

In the Service of Our Country



PVT. RAYMOND SCHICK



PVT. JOSEPH SCHICK

Pvt. Raymond W. Schick enlisted June 24, and is stationed at Atlantic City, N. J. His brother, Pvt. Joseph J. Schick enlisted October 6, and is stationed at Daniel Field, Augusta, Ga. They are the sons of Mr. and Mrs. John Schick of 210 O'Neil street.



LIEUT. WILLIAM HAMMEL

Lieut. William F. Hammel, U. S. Navy, of Ellenville, has completed his indoctrination at Cornell University.



PVT. GEORGE PAOLO

Pvt. George J. Paolo, son of Mr. and Mrs. Joseph Paolo, 115 Foxhall avenue is now stationed at Fort Knox, Ky., and is attending radio school. He entered the service, September 28.



LIEUT. RUSSELL MAURER



PVT. EDGAR MAURER

Lieut. Russell J. Maurer was graduated December 9 from the Army Air Force Officers' Candidate School at Miami Beach, Fla. He was one of the 10 students graduated with honors of distinction in the class of 4500. Before entering the school Lieutenant Maurer was an instructor at Shepard Field, Tex., and at Wright Field, O. He enlisted in the army in November, 1941, and prior to that time was office manager in the Forst Meat Packing Plant. His brother, Pvt. Edgar M. Maurer, is now stationed at Roosevelt Field, Mineola, L. I. He was drafted in September and was employed at the Hiltebrant Dry Dock Co., previous to that. Both are sons of Mr. and Mrs. Russell Maurer of Connelly.



Photo by Lipgar Studio
SGT. F. WILLARD SHIELS

Sgt. Frederick Willard Shiels, who was inducted into the Army, is now stationed at Nashville, Tenn. He recently spent a 15-day furlough with his parents, Mr. and Mrs. H. Shiels of Lake Katrine. He is a graduate of Kingston High School and was an employe of the General Electric Co. plant at Pittsfield, Mass., at the time of his induction.



—U. S. Army Photo
T/SGT. SPENCER ENNIST

The public relations officer at Paine Field, Everett, Wash., announces the promotion of Sgt. Spencer C. Ennist to the grade of technical sergeant effective December 1. He is the son of Mr. and Mrs. Spencer C. Ennist of 39 Lucas avenue and enlisted in the army, September 30, 1940. At the present time he is a clerk.



LIEUT. JOHN MARTIN

Lieut. John A. Martin, who has just completed his officer's training course at Fort Benning, Ga., spent a 10 day furlough with his parents, Mr. and Mrs. Milnor Travis at their home on the Saugerties road. He is now stationed at Camp Roberts, Cal.



HAROLD E. McDONOUGH

Harold E. McDonough, who enlisted in the U. S. Navy, November 11, is stationed at the U. S. Naval Training Center at Great Lakes, Ill. Seaman McDonough is the son of Mrs. Edward McDonough of 52 Hanratty street.



PVT. WILLIAM VAN KLEECK

Pvt. William J. Van Kleeck, son of Mr. and Mrs. Samuel J. Van Kleeck of 146 Main street, who entered the Army September 28, is now in the administration department in the Army Air Corps at Miami Beach, Fla.



PFC WARREN J. ROWE

PFC Warren J. Rowe, son of Mr. and Mrs. Charles L. Rowe of 160 Highland avenue who enlisted in the army air corps, December 17, 1941, has returned to his base at Albuquerque, N. M., after spending a furlough at his home.



PVT. LEONARD SUSKIND

Pvt. Leonard Suskind, son of Mr. and Mrs. Benjamin Suskind of 169 Hone street, is stationed at Holabird Ordnance Motor Base, Baltimore, Md., where he was transferred from Miami Beach, Fla. He enlisted in the Army Air Corps in October. Private Suskind was graduated in June from Kingston High School and has been employed as salesman at the National Shoe Store, here, and at a Beck Shoe Store in Albany.



PVT. A. A. GALLOP

Pvt. Abraham A. Gallop, son of Mrs. Fannie Gallop of 35 Hone street has been assigned to active duty with the U. S. Army Air Forces following his graduation December 11 from the New England Aircraft School, Boston, Mass. As a member of the Army Air Forces Technical Training Detachment stationed at the school for the past five months, Private Gallop has been given specialized instruction in the maintenance and repair of all types of airplanes in preparation for service with a skilled ground crew.



LIEUT. U. E. SLATER

Ulysses Eugene Slater of 40 Passaic street, Hackensack, N. J., has been graduated from Fort Sill, Okla., Officers Candidate School and has been commissioned a second lieutenant. He is the son of Mr. and Mrs. E. G. Slater formerly of Kingston and grandson of Mrs. Rose Slater of 320 Prospect street, and is now stationed at Camp Blanding, Fla. Lieutenant Slater was a member of the senior class at Ithaca College, Ithaca, and on a recent furlough here following graduation from O. C. S. visited his friends and was a guest of his uncle and aunt, Mr. and Mrs. Harry M. Levy of 25 Adams street.



Photo by Army Air Forces
LIEUT. PHILIP MOHR

Lieut. Philip A. Mohr, son of Mr. and Mrs. William H. Mohr of 314 Spring street, was a member of the first class of aviation cadets to graduate from the Army Air Forces Advanced Flying School (Twin Engine) at George Field, Ill., on December 13. He received the silver wings of a flying officer and was commissioned a second lieutenant in the Army Air Forces. Lieutenant Mohr entered pilot training last April and attended flying schools at Carlstrom Field, Arcadia, Fla., and Gunter Field, Montgomery, Ala., before his graduation at the advanced flying school at George Field, Ill. Before he enlisted for pilot training he had attended Kingston High School, and was employed by A. & P. Tea Co. as a Clerk at Kingston.

New Haven Railroad Reports on Income

New Haven, Conn., (AP)—The New York, New Haven and Hartford Railroad yesterday reported a net income of $2,047,852 for November, an increase of $1,966,309 over the same month last year.

Gross revenues for the month were $13,851,280, an increase of $4,977,251, or 56.1 per cent over November last year, freight increasing $1,656,708 and passenger increasing $2,950,778.

Operating expenses for November amounted to $7,938,917, and increase of $1,357,439, or 20.6 per cent, over the same month last year.

For the eleven months of 1942, gross revenues amounted to $141,759,361, an increase of $44,074,329, or 45.1 per cent, over the same period of 1941, freight increasing $19,956,414 and passenger increasing $21,837,902.

Operating expenses for the eleven months were $84,376,740, an increase of $16,710,643, or 24.7 per cent.

The net income for the eleven months ended November 30, 1942, of $17,659,886 compares with a net income of $9,668,270 for the same period in 1941, an increase of $12,991,016.

NEW YEAR'S CARDS
(Cards for Every Occasion)
E. WINTER'S SONS, INC.
326 WALL ST. Pianos-Books Gifts-Stationery KINGSTON, N. Y.



1943 DIARIES
DAILY REMINDERS
DESK CALENDARS
APPOINTMENT BOOKS
O'REILLY'S
530 BROADWAY 38 JOHN ST.

Status of Indian Empire No Longer Causes Anxiety

(Continued from Page One)

in order to help his Caucasus drive or that some other circumstances might impel them to cross the Bay of Bengal. Therefore, it is a matter of immense satisfaction to see these contingencies recede into the dim shadows.

There undoubtedly is another sort of invasion which the Japanese are attempting. That is the conquest of propaganda. Every effort is being made to create disaffection among the people of India, but the average native of this country has no delusions about his fate at the hands of the Japs if they ever got a hold here. The morale of the army is said to be air-tight.

India's presently vastly improved position is due not only to her own growing strength, but to the weakening of Japanese resources. Thanks for this must go to the operations of United States forces and their Allies in the Pacific.

Japan's heavy losses in aircraft, warships and cargo boats have greatly weakened her striking power and limited the range of her activities. In order to invade India on a big scale, the Japs must have control of the Bay of Bengal—please get out those maps I talk so much about—both in the air and on the water.

They must have transport ships with which to move their troops, equipment and supplies.

Those requisites would appear to be beyond their reach at this time. Certainly the Anglo-American air Forces have superiority in the air defensively although they lack absolute control, at witness the raids on Calcutta last week.

There is still another point in India's favor which I mentioned last week in a dispatch from Cairo. Every day the Allies come nearer to driving the Axis into the sea from Northern Africa, so much nearer do we come to the time when the Mediterranean will be opened again for shipping. This will mean that India no longer will have to depend on the long haul from Britain and the United States around South Africa for her war supplies. That will give the United Nations another mighty boost toward victory.

Just one word of warning is called for in making this optimistic report. I don't want to give the impression that Japan is beaten or that she won't fight like the devil she is. We have seen the Japs battling to the death in many theatres. Often when they don't die by the hand of the enemy, they commit suicide. We would be foolish not to anticipate hard and bloody work before we crush them.

PORT EWEN

Port Ewen, Dec. 28—Mrs. E. H. Taylor and daughter Mrs. Edward McBrune of Brooklyn spent Christmas with Mr. and Mrs. Harold Taylor. Mrs. Taylor has had her telephone installed in the house of Harold Taylor, but under her name and number, 3192-M.

Miss Marjorie Ahl was the guest of Mr. and Mrs. Hugh Clark, Christmas afternoon.

Week-end guests of Mr. and Mrs. S. P. Tinney were: Mr. and Mrs. Warren Howe and son, Warren, Jr., of Union City, N. J., Mr. and Mrs. William Eltinge Tinney and children, Billy, Bobby and Betty, of Delmar. Mr. and Mrs. Tinney will remain several days.

Frederick H. Clark of S. M. 2/c spent Christmas at the home of his parents, Mr. and Mrs. Hugh Clark of Salem street.

Mr. and Mrs. Walter Lawrence of Maplewood, N. J., and Mrs. M. F. Johns of Avon, N. J., spent Christmas and the week-end with Mr. and Mrs. Floyd Ellsworth.

Robert J. Clark, son of Mr. and Mrs. Robert Clark, who enlisted in the navy recently, left Saturday morning for camp.

Mr. and Mrs. I. A. Minkler spent Christmas Day with their daughter and son-in-law, Mr. and Mrs. Fredrickson, at Cornwall.

Home for the holidays are: Miss Regina Munnelly of New York, Miss Dorothea Groves of Cairo, Miss Shirley Fowler of Bay Shore, L. I., and Mrs. Florence Ellsworth of Wittenberg.

Mrs. Gordon Zeilman of Malden spent the week-end with her daughter and son-in-law, Mr. and Mrs. Wilson Tinney.

The Ulster Park-Port Ewen W. C. T. U. will meet Wednesday at the home of Mrs. Leslie Herring, Ulster Park. The business meeting will open at 2:30 p. m. and will be followed by the annual holiday party with an exchange of gifts. The word for roll-call is "peace." Mrs. Floyd Beesmer will have charge of the program.

At a special session, Mexico's Chamber of Deputies recently paid homage to the Mexican Indian.

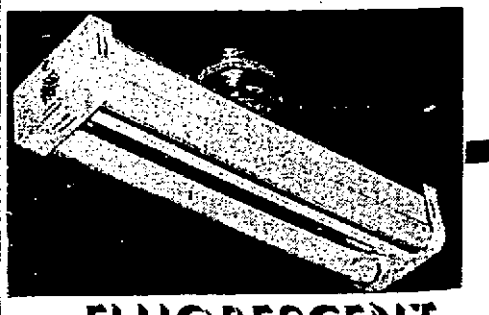
EXTRA SPECIAL
ONE WEEK ONLY
PERMANENTS
Beautiful wide lustrous waves with ringlet ends. Stays in until the hair grows out. Any style desired.
$1.00
Phone 4890-W. 87 Pearl St.

HAVE A HAPPIER NEW YEAR
because you are free of worry from disaster's financial troubles — with
ADEQUATE INSURANCE
H. J. TERWILLIGER
260 Fair St. Phone 838

ARTISTIC
PICTURE FRAMING
and
BOOK SHOP
(formerly W. S. Ross Book Shop)
Magazines - Newspapers
Postcards - Lending Library
Framed Pictures & Frames
705 BROADWAY

A Bright Resolution . .
To let La Salle do your cleaning thru 1943.
Please make your calls before 11 o'clock — and help us to save gasoline and tires.
Fall-in-line—for BETTER CLEANING
LA SALLE CLEANERS & DYERS
251 CLINTON AVE.

Did You Get Money For Christmas?
Well, we still have some Fine Wallets To Carry It In, Until You Get a Chance
TO BUY
A WAR BOND
The Wallets sell from $3.00 up. The War Bonds from $18.75 up
SAFFORD and SCUDDER Est. 1858
Registered Jeweler, American Gem Society
310 WALL ST. KINGSTON



FLUORESCENT
LIGHTING FIXTURES
Make Fine Christmas Gifts!
You can purchase a Fluorescent Fixture for as low as..... $8.95
We have a variety of styles to offer you a GIFT opportunity that will bring many happy hours the year through!
YOUR INSPECTION IS CHEERFULLY INVITED.
KOLTS ELECTRIC SUPPLY CO.
25 Grand St. (Just off Broadway) Phone 3375
Below Low Cost—Above High Quality